UGUST 17, 1908.

l Models
ed Waists,
to $8.75.

$9.75

w Waists for Fall.
in effective stripes,
shed with pipings of
rl buttons—as illus-

a fine quality of all-
front of Waist effec-
with a tailored stock,
nhagen, light blue,
ite—as illustrated,
5th Floor.

orduroy:
signs.
ng months are
l display. The
e completeness
es all our pre-

seline Duchesse,
d Blue, Sapphire,
eason. Chevron
with alternating
ur Plaids, Satin
roy and Costume
Second Floor.

Shades.
ck, Taupe and
r new Autumn
with their har-
ns. Second Floor.

Yard, 25c.
er Lawn makes it
price. Its many
limited quantity
one-third above
l offerings of the
Second Floor.

Strips.
ng rare values
interest. The
cings from the
s of about 4½
ue. First Floor.

Reduced.
our Sailor Suits,
l them to prices
Fourth Floor.
ced—each, $1.25.
rom the season's
each, 50c.
having two pairs
complete in any
of sizes from 7 to

ats: Two
alues.
one of the best
derately priced
ine quality taf-
desirable color-
ectional ruffle,
Fifth Floor.
a splendid model
ade of very fine
ectional flounce,
with bias bands
illing—other at-
e price—special,

ods.
nce, 50c.
, ounce, 50c.
mall size, 40c; me-
llet Water, special,
First Floor.

The Chicago Daily Tribune.

VOLUME LXVII—NO. 198. TUESDAY, AUGUST 18, 1908—SIXTEEN PAGES. ★ PRICE TWO CENTS.

HEALY CONTESTS; PORTER WINS OUT

State's Attorney's Friends Declare Result of Official Canvass Will Not End Fight.

WAYMAN LEADS BY 939.

Hundreds of Affidavits Now on Hand Show That Election Law Was Widely Violated.

While defeated in the official count of the votes cast for the state's attorneyship in the primary election, which was completed last night, John J. Healy will make a contest for the nomination. J. E. W. Wayman, his opponent, led by 939.

In the final canvass Alfred R. Porter won over John T. O'Connell with a plurality of 321 in the fight for the nomination as clerk of the Appellate court.

Almost simultaneously with the announcement of the plurality given Mr. Wayman Assistant State's Attorney Barbour declared that hundreds of cases of fraud in the nominating contest will be prosecuted.

The declaration that scores of indictments will be based upon illegal practices on Aug. 6 was made immediately after the receipt of a telegram from Mr. Healy, who is at his summer home at Shelbourne Falls, Mass.

This coincidence alone convinced Mr. Barbour's hearers that it was his superior and not he who had sounded the call to battle and the fight meant more than an attack upon dishonest election methods.

Healy Ready for Fight.

The message did not include the permission to file papers of contest for which the state's attorney's friends have been watching anxiously, but the fact that it came in response to letters detailing evidences of fraud was taken to bear out the inference repeatedly given that he would make the fight if the weapons were placed in his hands.

These same friends did not grieve that he failed to tell them to take full charge of his political affairs. They read between the lines of the brief dispatch the fulfillment of the promise intimated confidentially when he left the city that if he were beaten by unfair means he would use every method in his power to exact his rights and to insure cleaner elections in the future.

Friends Secure Affidavits.

His friends, a large number of whom have devoted all their time during the last week to investigating rumors and complaints of improper tactics in many of the wards of the city, now have on file more than 100 cases, in the majority of which either the names of several witnesses or affidavits from the complainants themselves appear.

They assert, rejoicing in the new turn affairs have taken, that they have not yet made a good beginning of their labors. Thus far their investigators have penetrated only a few wards, including the Fifth, Ninth, and Nineteenth, among the most notorious, and there remain at least a dozen more in which bad practices are said to have been used by their opponents, notably the Tenth and the Third.

Neither Mr. Barbour nor any of his volunteer assistants in the widespread inquiry is able to predict the total number of cases that finally will be prepared. They do aver that they will be begun in at least three places—the County court, the Municipal courts, and the grand jury room.

Tells of Investigation.

"I have been instructed to begin a most thorough investigation," said Mr. Barbour, "and I shall endeavor to discover the extent of the fraudulent practices in the primaries before I shall have any idea of the range of the prosecutions.

"I believe there will be big results. There has been a great deal of evidence brought into this office already by friends of Mr. Healy and by others who, while taking no part in bringing about his defeat, had knowledge of the methods used and desire to see the lawbreakers punished.

"I am told that there are a great number of complaints now under investigation, not only by Mr. Healy's friends, but by the election commissioners, and the total, in addition to being large, will also include men of all stations of life, for the offenders include not only the 'repeaters' at the polls, but the election judges and clerks, and even men still higher up, including some to whom a small bill paid for a vote here or there would not seem extravagance."

Detectives at Work.

He stated that the research will be conducted mainly by detectives working from his office, and since Detectives Bean and McAuliffe are the only ones not on a vacation, he will appeal to Chief Shippy for an additional detail for the work.

He was in some doubt as to the time the prosecutions will be begun.

"I do not believe Mr. Healy will return for several weeks," he said, "and there is little chance of his coming back to call a special grand jury. The next regular panel will meet early in September, and it is probable that the first prosecutions of that kind will be begun then."

He knew only by hearsay of additional plans that are reported to be under consideration by the group of Mr. Healy's friends who have been operating independently of his office and who are said to be contemplating the hiring of lawyers for the prosecution of cases in the Municipal courts.

"I shall not be surprised if it is proved that Mr. Healy was robbed of a good portion of the plurality now accredited to Mr. Wayman," was his parting significant utterance. It was taken to mean that the results of the criminal prosecution will be urged as sufficient basis for reopening the ballots.

Inquiry in Tenth Ward.

The chief activity of the Healy workers during the day was in the Tenth ward, although several of them spent the evening in the Third, securing evidence that an improper form of affidavit of residence, greatly resembling that of the election commissioners but using the date of March 21 instead of March 17, was frequently presented by the Yates-Wayman lieutenants and was accepted by the judges.

In the Tenth, aided by several Jews, they were investigating reports that the names of hundreds of that race who were kept from the polls by religious scruples, were voted by "repeaters". One in particular they were looking into was that the name of a rabbi, known throughout the district, was voted by a drunken "hobo."

From Springfield came the word that At-

(Continued on page 4, column 3.)

SUMMARY OF The Daily Tribune.

TUESDAY, AUG. 18, 1908.

THE WEATHER—FORECAST—Tuesday fair and cooler, Wednesday generally fair, with moderate temperature; fresh to brisk northerly winds Tuesday, becoming variable Wednesday.
Sunrise, 5:00.
Sunset, 6:50.
Moonrise, 10:49 p. m.

CONDITIONS YESTERDAY.
Temperature, max. 89, min. 71, mean 80, normal for the day 71. Excess since Jan. 1, 735.
Precipitation for 24 hours to 7 p. m., .22. Excess since Jan. 1, 5.85 inches.
Wind, W., max. 42 miles an hour at 6:15 a. m.
Relative humidity, 7 a. m. 94%, 7 p. m. 66%.
Barometer, sea level, 7 a. m. 29.96, 7 p. m. 30.06.

TELEPHONE CENTRAL 100.

RACE RIOT AND COLOR LINE.

Desultory firing upon militia, false alarms of mobs forming, and fires caused night of unrest in Springfield; rigid punishment to be meted out to mob members. Page 1.

Chicago militiaman held by grand jury to answer charge of murder as result of stabbing Kankakee boy. Page 1.

Thirty white children in Evanston refuse to appear in exhibition drill before temperance chautauqua until eight colored youngsters are taken out of the line. Page 2.

Negroes will form law and order league to fight vice among colored people in Chicago. Page 2.

Clash between white and black miners at Jellico, Tenn., is imminent. Page 2.

LOCAL.

Traction Expert Hereley says benches must be installed on all elevated loop platforms for accommodation of passengers. Page 1.

Abandonment of hope for recovery of union sluggers' victim stirs police to start campaign to wipe out evil. Page 2.

Yacht clubs in Chicago arrange night water pageant to mark completion of Lipton cup races. Page 3.

Meeting in Art institute will close THE TRIBUNE'S garden contest with awarding of prizes. Page 3.

Second Glencoe case against J. W. Thorne for auto speeding dismissed because timers' evidence was inadequate. Page 3.

Husband walks sixty miles to see sick wife at THE TRIBUNE'S summer hospital. Page 9.

Board of review hears appeals by letter from many who complain of tax assessments; several reductions. Page 9.

Maj. B. B. Ray, appointed chief paymaster in department of the lakes, vice Col. W. F. Tucker, who is on a sick leave. Page 10.

Alleged "Black Hand" member caught waiting for man to bring him $1,400 under threat of death in case of failure. Page 10.

POLITICAL.

Friends of State's Attorney Healy declare he will contest fight with J. E. W. Wayman; official count shows latter 939 votes ahead; Porter wins out. Page 1.

Democrats formed "constitution" for party in Cook county which will be presented to committee tomorrow. Page 4.

James S. Sherman to be notified of nomination for vice presidency at Utica, N. Y., today. Page 4.

Plans made for meeting of Cook county republican committee. Page 4.

DOMESTIC.

Eva Booth collapses from heat at Winona Lake, Ind., while making address at bible conference. Page 3.

Des Moines merchant arrested in New York on charge of abandonment. Page 5.

NEW YORK.

Surprise given grand opera stars by Oscar Hammerstein, who compels them to submit to throat tests at hands of specialist. Page 5.

Hospital patient dies, but is revived by physicians. Page 5.

FOREIGN.

Military dirigible baloon makes mysterious trip at Tegel, Germany. Page 3.

TRADE AND INDUSTRY.

Steps taken to apply for receiverships for J. R. Walsh's two railways. Page 1.

New York financial. Page 9.
Local financial. Page 9.
Local commercial. Page 10.
Real estate. Page 11.
Railway news. Page 11.

First mortgage bondholders' foreclosure proceedings started against Wabash Pittsburg terminal as first step toward reorganization of road. Page 11.

SPORTING.

National commission notifies Cleveland club that acceptance of promissory notes instead of checks for "farmed" players is illegal. Page 6.

Cubs rally and defeat Philadelphia 5 to 1 through good pitching of Reulbach, who allows only 2 hits. Page 6.

Sox final game in Washington stopped in eighth inning by a deluge, with score 3 to 4. Page 6.

Record breaking entry list for national tennis championship. Page 6.

Donald Edwards of Midlothian wins gold medal for low score in western junior golf championship. Page 7.

Columbia, cleverly handled by Skipper Hermann, wins second Lipton cup race, finish of yachts being close. Page 7.

Gov. Hughes will appoint special commissioner to take evidence in relation to charges preferred against Saratoga county sheriff. Page 7.

Kansas City victor in sixteen inning battle with Columbus, score being 4 to 3. Page 7.

MOVEMENTS OF OCEAN STEAMSHIPS.

Arrived.	Port.
BARBAROSSA	Bremen.
MELLIG OLAV	Christiansand
CYMRIC	Glasgow.
KRONPRINZ WILHELM	Cherbourg.
KEEMUN	Yokohama.
MINNEHAHA	New York.
MINNETONKA	London.
PRETORIAN	Montreal.
RUSSIA	Rotterdam.
RYNDAM	New York.
SLAVONIA	Gibraltar.
ULTONIA	Fiume.
VADERLAND	Dover.
Sailed.	**Port.**
COLUMBIA	Fiume.
EMPRESS OF INDIA	Hongkong.
ESTONIA	Rotterdam.
HESPERIAN	Glasgow.
PRESIDENT GRANT	Plymouth
PHILADELPHIA	Cherbourg.
PRINZ FRIEDRICH WILHELM	Cherbourg.
ROMANIC	Naples.

WIRELESS REPORTS.

BREMEN	Off Sandy Hook.	Due Tues. a. m.
CAMPANIA	Off Sandy Hook.	Due Wed. a. m.
MAURETANIA	Off Queenstown.	Due Tues. a. m.
OCEANIC	Off Sandy Hook.	Due Wed. p. m.

WALSH RAILWAYS FACING A CRISIS.

Receivers May Be Asked for the Southern Indiana and the Chicago Southern Lines.

CAN'T PAY INTEREST DUE.

Clearing House and Local Bondholders Anxious to Save the Properties from Bankruptcy.

Efforts to force a receivership for the Southern Indiana and the Chicago Southern railroads, known generally as the "John R. Walsh railroads," were begun yesterday in Chicago. Representatives of the Chicago clearing house, and a group of bondholders interested in conserving the properties, entered into conference with Mr. Walsh with this end in view, and it was reported that prospects of a successful termination of their efforts seemed good.

Critical conditions following the failure of the Southern Indiana road to pay the interest on its bonds due on Aug. 1, it is said, led to the interest manifested in securing a receivership, and it is intimated that Mr. Walsh, who heretofore has refused to consider such a proposition, is now amenable to it.

The Hodenpyl-Fernald Bondholders' Protective association, organized last week, and E. K. Boisot and James C. Hutchins, representing the clearing house interests, are the mainsprings in the movement, and both interests are regarded as being equally concerned in getting a receivership without delay.

Trying to Save the Properties.

To these interests the receivership is regarded as the only alternative to an exploitation of the road which would leave the bondholders with little but paper to show for their money.

Until within a few days such action was regarded only as among the possibilities, but advices from New York changed this attitude. It was learned that eastern bondholders, headed by R. R. Govin and known as the Govin committee, is about ready to take action leading to a receivership unless some one should forestall them. These bondholders are not regarded by local interests as being anxious about the success of the roads or the preservation of their entities. Their holdings are said to be small, and it is charged that they are in the game only for what it will bring, regardless of the good of the properties.

On the other hand, it is considered assured that if a receiver friendly to the road and approved by the clearing house is appointed money to meet the defaulted interest will be forthcoming without delay and the properties will be saved from a plunge into an abyss of contending and purely selfish interests.

Consent of Walsh Expected.

Such a receivership as is now urged upon Mr. Walsh, it is asserted, not only would avert present disaster, but would insure the conservative management and administration of the roads hereafter, maintaining the present values of the property and establishing a secure basis for a vigorous business management which otherwise would be lacking.

Various previous attempts to persuade Mr. Walsh to consent to a receivership for these roads have been made and have failed. Strong in his conviction of the great value of the properties and fearful of their depreciation, he has insisted steadily that no conservator be selected, and even after the failure to meet the August payments on bond interest, he maintained that the money would be forthcoming shortly. The crucial necessities which have appeared in the light of the activities of eastern interests are the only considerations, it is believed, which would move him to such action now.

Fetser Mentioned for Receiver.

Men acquainted with the financial situation discussed the probability that John C. Fetser would be chosen receiver, in case one is selected with Mr. Walsh's approval. In his management of the receivership of the Milwaukee Avenue State bank, following the flight of Paul O. Stensland, its president, Mr. Fetser established a number of world's records in the rapidity and economy with which the bank's tangled affairs were straightened out and handled, and, what is considered more to the point in the case of these railroads, his economy and foresight in administering the properties involved won him much confidence among financial men. His personal connections also are such that it is believed he would be at least as acceptable to all interests concerned as any other man who could be named.

Trouble for the Walsh railroad began when National Bank Examiner Bosworth started an examination of the Chicago National bank in December, 1905. As the result of his investigations, the Clearing House association on Dec. 18 agreed to take over the assets of the bank and see that the depositors were paid in full. Among the assets were the pledged properties of the Southern Indiana and the Chicago Southern railways, both of which had borrowed heavily from Walsh's banking enterprises.

Regarded as Good Property.

Both roads, Mr. Bosworth declared, were properly planned, conservatively built, and in every way designed to be paying properties. In Walsh's trial on a charge of misapplying the bank's fund, the story of powerful opposition to his railroads was developed by the defense, in explanation of the sums which were used for their benefit, and it was explained that, because of lack of terminal facilities, these properties, valuable in themselves, were compelled to turn over to connecting lines so much of their receipts that their own business was a hindrance.

Walsh, always a fighter, was struggling against this handicap, when trouble came upon him from government sources. It is because of the foresight and genius which Walsh is admitted to have displayed in planning these railroads and the verification, by financial experts and the subsequent course of events, of his faith in them, that he has refused steadfastly to consider the idea of a receivership for them.

To him receiverships have appeared to be in general calamities in which at times perfectly good properties are swallowed up in a vortex of legal actions, and titles once tolerably clear become inextricably involved. The present movers for a receivership have taken up the task of overcoming these inclinations and beliefs.

SOME OF THE SPRINGFIELD SALOONS ARE DOING GREAT WORK FOR THE PROHIBITION MOVEMENT.

BENCHES FOR "L" PLATFORMS

Traction Expert Herely Orders Seats for Waiting Passengers.

MUCH JUNK IS DISCOVERED.

Inspection Shows Valuable Space Given to Piles of Trash.

Patrons of the elevated roads who use the stations in the loop district are to have benches provided for their accommodation while waiting for trains.

Decision that such provision should be made for the benefit of passengers of the Union Loop company was reached yesterday by City Traction Expert M. B. Herely, after listening to reports of scores of complaints against the company for its failure to take up the question without being prodded.

The loop officials will be asked today by Mr. Herely to begin providing seats on the loop platforms for the benefit of those who, rather than stand first on one foot and then on the other while waiting for delayed trains, are taking advantage of the improved transportation offered by surface lines, with often the certainty of a seat from the moment he pays his fare, and always a good prospect of getting one soon after.

Furthermore, it has been explained by complainants, even if it is necessary to stand for a time in a surface car, the passenger is being transported toward his destination, and not merely killing time.

Platforms Are Inspected.

An inspection of the loop stations yesterday afternoon showed a total absence of seats of any sort on the platforms at such places that they would be available after a passenger's fare had been collected. It also showed that if the weighing machines, chewing gum devices, lumber and garbage which now incumber the platforms were removed there would be plenty of space for passengers' benches without any more crowding than exists at present.

All along the line of stations passengers were found leaning against posts or lounging upon the railings which edge the platforms. That efforts have been made to find more comfortable ways of resting and waiting was assured from a sign scrawled upon a newsstand at the Clark street station.

"Please do not use this bench to sit on," said the polite sign, but investigation showed that the edge of the stand was worn smooth by persons who wished to sit down more than they cared to respect written notices.

Much Junk Is Discovered.

Although the huge piles of lumber which long decorated the elevated stations have been removed, for the most part, plenty of junk has been left to occupy the valuable platform space and to give substance to the complaint that the platforms are now overcrowded. At Adams street, a pile of water spouting, three feet high, spreads over much valuable territory. At the end of the platform, however, a condition scarcely tolerable in an alley exists, and, according to Mr. Herely, has existed for a long time. Here a lot of garbage cans, full to the brim, fill the space for ten or fifteen feet from the end of the platform. In a good breeze the top layer of their contents finds its way into the faces of the waiting passengers, who for once are benefited by not having seats in that they are able to get away from the dust showers.

Take Up Question Today.

"I have considered the seating question," said Mr. Herely. "Today I shall take it up with the loop officials. There is room for a row of benches along the back of the platform, and perhaps between the posts which support the roofing.

"At the beginning of my work I found some benches built into the runways, and, because by observation I found that they were a stumbling block to the people, I had them taken out. The trouble lay in the location of the benches and not in the fact that they existed.

"As to the trash and equipment which now cumbers the platforms, I have had to keep after that all the time, and it is generally explained that the roads are just getting around to removing it. Most of it has been taken away when the attention of the officials has been called to it. The use of the Adams street station as a freighthouse and dumping ground will be stopped."

Mr. Herely also announced that because of the large number of accidents reported from the surface railway lines these casualties will be kept separate from all other accident reports, for greater facility in reference.

GOAT EATS DEATH SYMBOLS; "ARRESTED"; PUZZLES POLICE

What "Charge" to Bring Against Animal That "Stole" Crepe from Doorknob Proves Unsolvable Conundrum.

Is it a crime for a billy goat to eat a floral wreath and crepe, symbols of death, and if so what offense should the animal be charged with?

Lieut. John Hartford, in command of the Lake street station, is in a quandary whether a charge of larceny or rascallism should be placed against the goat, and Policeman Michael O'Toole, who "arrested" the animal, thinks the charge of resisting an officer should be added to the other two.

O'Toole was traveling his post in West Lake street last night when he was called upon to "arrest" the billy goat for eating a bunch of flowers and a streamer of crepe that hung from the door knob of a house on his beat.

The goat was nibbling at the wreath when some one in the house went to the door. Fearing he would lose his feast, the goat with a sharp tug pulled the flowers and crepe from their fastenings and ran.

O'Toole came along about that time and was importuned by the family of the one for whom the death symbol was on the door to arrest the goat.

The animal swallowed the floral emblem and part of the crepe before the policeman could conquer him with his club. He finally was overpowered and taken to the station in the patrol wagon.

BABY DRUNK? COURT DOUBTS.

Judge Walker Orders Further Investigation of Charge That Woman Made Two Year Old Girl Intoxicated.

Judge Walker yesterday declined to listen to the testimony of the witnesses on either side in the case against Mrs. Frances Reid, declaring he did not think it had been investigated properly.

Mrs. Reid and her husband were entertaining a number of guests at their residence Saturday night and neighbors reported to Probation Officer Jennie M. Barnard that Alice Hafele, 2 years old, whom the Juvenile court had given into Mrs. Reid's care eighteen months ago, had consumed more beer than was good for an average grown person. Mrs. Reid's arrest followed.

"I do not believe any woman would allow a 2 year old child to become intoxicated, even on beer," said the court.

The case was continued for a week and Mrs. Barnard was instructed by the court to investigate more thoroughly the environment in which the baby girl is surrounded in Mrs. Reid's home at 6253 Cottage Grove avenue.

FINAL VOTE ON GOVERNOR.

Gov. Charles S. Deneen had a majority of 13,372 votes over Richard Yates when the primary closed a week ago last Saturday. This was determined last night when the election commissioners finished counting the Cook county ballots. The official vote shows:

	Chicago.	County towns.	Total.
Deneen	79,369	10,110	89,479
Yates	83,581	6,879	90,460
Deneen's maj.	4,212	3,231	981

This makes the totals in the state as follows:

	Deneen.	Yates.
In Cook county	89,490	76,489
In other counties	123,825	127,514
Totals	213,315	196,942
Deneen's maj.	16,373	

KLEIN IS HELD FOR MURDER

Chicago Militiaman Must Face Trial in Civil Courts.

DENEEN TO GIVE HIM UP.

He Decides State Military Forces Must Submit to Other Power.

Kankakee, Ill., Aug. 17.—[Special.]—Joseph Klein of company A, First Illinois infantry, tonight was held by a coroner's jury to answer to a charge of murder in the civil courts for the death of Earl Nelson. Nelson was bayoneted in the back when he attempted to board a train carrying the regiment from Chicago to Springfield.

Following the finding of the verdict, two deputy sheriffs left for Springfield to take Klein into custody.

That there will be no trouble between the civil and military forces is promised in a statement made by Gov. Deneen at Springfield tonight. He said Klein will be turned over.

"There will be no trouble about it," said the governor. "We will let Klein stand trial."

This was decided upon after members of the attorney general's staff had looked up the law in the subject with State's Attorney Bert Miller of Kankakee, who had been at Springfield trying to arrange for Klein's release by the military authorities all day.

Calls It Wanton Murder.

"Within twenty-four hours Klein will be in jail at Kankakee," said Mr. Miller. "The military inquiry which exonerated Klein was a farce. It proved only one thing, that Klein committed the act. The boy was run through with the bayonet from the back. The bayonet went clear through the body. It was wanton murder and not an accident."

Coroner L. H. Fenoulin when asked to give his opinion of the verdict of the military court of inquiry said:

"Personally I think the military authorities are wrong in exonerating the soldier without having heard the persons at Kankakee who were eye witnesses of the affair. From the evidence I have so far received I would call it a clear case of murder. I do not know whether the military and civil laws conflict in regard to a crime such as that with which the soldier is charged, but I think the matter should be heard in the civil courts."

Boy's Father Talks of Case.

George W. Nelson, father of the dead boy, says the action of the soldier was unnecessary under the circumstances.

"If my boy did wrong, it seems to me he could have been punished in some other way," said he. "Why didn't the soldier arrest him and take him on the train or place him in a car and put him off at some station where the train stopped?"

Henry Surprenant of this city testified this morning that he saw many of the citizen soldiers of the First regiment drinking beer when the train pulled into Kankakee and two cases carried on the cars here. Trainmaster George Patterson of the Illinois Central, who accompanied the train as far as Clinton, testified he saw much drinking by the soldiers.

JEALOUS MAN SHOOTS AT GIRL.

Lee Cossman Fires Four Times at Miss Alida Haggerty—One Bullet Strikes Her Hand.

Following a quarrel on the street, Lee Cossman, 682 West Monroe street, at an early hour this morning, fired four shots from a revolver at Miss Alida Haggerty. One of the bullets passed through her right hand. The remaining shots went wild.

The shooting took place at Honore and West Madison streets. According to Miss Haggerty, Cossman was jealous because she had received attentions from some other man. Cossman was arrested and is held at the Lake street police station.

Miss Haggerty, who lives at 148 Center avenue, was taken to the Jefferson Park hospital, where her wound was dressed. Cossman is 30 years old and Miss Haggerty is 24 years old.

NIGHT OF UNREST IN SPRINGFIELD.

Desultory Shooting at Patrols, Fires, and Other Troubles Give Hard Work to the Militia.

TWO RIOT VICTIMS DIE.

All Who Took Part in the Lynchings Face Charge of Murder; Officials' Acts to Be Investigated.

[BY A STAFF CORRESPONDENT.]

Springfield, Ill., Aug. 17.—[Special.]—Gov. Deneen has issued six proclamations offering rewards of $200 each for the arrest and delivery to the sheriff of Sangamon county of the murderers of the following men killed in the riots: William Donnegan, John Cotwall, Scott Burton, J. W. Scott, Louis Johnson, Frank Delmore.

The following is the form of offers of rewards made by Gov. Deneen:

State of Illinois, Executive Department.—Whereas, I am officially informed that on the 15th day of August, A. D. 1908, Scott Burton was assaulted and lynched in the city of Springfield, Sangamon county, Ill., from the effects of which lynching he then and there died, and,

Whereas, every effort has been made to apprehend the murderer or murderers of said Scott Burton, who are still at large.

Now, therefore, I, Charles S. Deneen, governor of the state of Illinois, do hereby proclaim and offer a reward of $200 for the apprehension and arrest of the said murderer or murderers and his or their delivery into the hands of the sheriff of Sangamon county, Ill.

Provided, however, that this reward shall be payable only on the conviction of the murderer or murderers of the said Scott Burton.

In witness whereof I, Charles S. Deneen, do hereunto set my hand and cause to be affixed the great seal of state this 17th day of August, 1908.

CHARLES S. DENEEN, Governor.

By the Governor: JAMES A. ROSE, Secretary of State.

Gov. Deneen also issued the following proclamation:

To the Citizens of Springfield: A special grand jury was called today by the Hon. James A. Creighton to convene tomorrow at 10:30 o'clock for the purpose of conducting an investigation into the crimes which occurred here on Friday, Saturday, and Sunday last.

All evidence relating to these crimes should be presented to the grand jury at once, and I urge on all good citizens of this city to present such evidence as they may have or information which they may possess or acquire to the Hon. Frank Mack, state's attorney of Sangamon county, or to Gen. Edward C. Young, in charge of the military forces here, regarding any crimes which have been committed during that time.

It is the duty of citizens so to do, and in view of the extraordinary crimes which have occurred in the city of Springfield during the time mentioned every good citizen should exert himself to see that the perpetrators and those who aided, abetted, advised, or encouraged their perpetration are brought to speedy justice.

CHARLES S. DENEEN, Governor of Illinois.

[BY A STAFF CORRESPONDENT.]

Springfield, Ill., Aug. 18, 2 a. m.—[Special.]—The mob spirit has not been entirely trampled out in Springfield. This was shown last night, when, despite the presence of thousands of militiamen, there were sporadic outbursts of lawlessness in many sections of the city.

None of them was serious, however, being confined to disturbances caused by groups of two or three men.

The center of the trouble was Harvard park, a suburb, where twice during the evening patrols were fired upon from ambush. Troops were rushed to the scene both times and during the second hunt a shot fired from an alley struck the sword scabbard carried by Lieut. Ridgeway of Company E, First infantry. The shooter escaped.

The first disturbance followed an attack upon Tom Richardson, a brother of George Richardson, the negro accused of having assaulted Mrs. Mabel Hallam. Richardson, who was a driver for a packing firm, left his wagon standing in the street and escaped to the Illinois Central station, where he took a train for Mississippi.

Later guards picked up James and William Richardson, also brothers of George Richardson, and locked them in the jail. It was stated that they had been inmates of the Jacksonville asylum, and that their arrest was a measure taken for public safety.

Two Soldiers Fired Upon.

Earl Ashley and Guy Duncan, two members of company D, Fifth infantry, of Bloomington, were fired on from an alley as they were patroling in the neighborhood of Spring and Edwards streets, the scene of the Donnegan lynching. The soldiers were not hit. Two hundred troopers and cavalry were hurried to the spot, but the marauders escaped in the darkness.

Shots were heard from other points in the vicinity. Five men were arrested at Eighth and Ash streets.

Another call for assistance came from the state fair grounds. It was reported that a band of armed negroes had gathered there. No trace of the band was found, although the hunt was continued far north to the Devereux mines. Another call, reporting that negroes were gathering at Fourteenth street and Matheny avenue, was answered by the cavalrymen, but nothing out of the ordinary was found.

Militiaman Is Arrested.

Over in the western end of town, in the vicinity of the state house and arsenal, there were several cases of revolver firing by rowdies. The marauders obeyed the orders of militia patrols to keep moving, but as soon as they were well passed by the groups of soldiers they drew revolvers, fired into the air, and fled down side streets, escaping in the darkness.

The first case of misconduct on the part of a militiaman was recorded tonight, when Leander Lindquist of company L, Fifth in-

pantry, from Decatur, was arrested. He was charged with disorderly conduct and placed in the city jail.

These disturbances, together with frequent alarms of fire, kept the militia busy all night. The only blaze which appeared serious occurred in the negro quarters, in the First ward, shortly before midnight. It was put out, however, without doing any great damage.

Mob to Feel Law's Force.

Plans for the prosecution of all who had anything to do with the riots were completed by the city and state officials yesterday. There will be no halfway measures taken and the laws action will be swift, certain, and impartial.

The task which the authorities face was increased yesterday by two more deaths and news that a third victim of the riot of last Friday night is dying.

G. W. Scott, a white man, who was shot through the lungs during the riots Friday night, died at St. John's hospital at 5:20 last evening. The other death was that of the 8 weeks old daughter of Mr. and Mrs. Lawrence Paine, negro refugees, at Pittsfield. The child died from exposure as the result of a night flight from Springfield.

W. H. Bowe, chief clerk of the county treasurer's office, who was attacked and shot by negroes Saturday morning while walking through the burned district, is reported dying at St. John's hospital. The state's attorney yesterday secured from him an antemotem statement for use before the grand jury.

Murder Charge Against Rioters.

A revival of the law, such as Sangamon county has not known for a decade, is the work before the special grand jury, which meets this afternoon by order of Judge James A. Creighton.

While the mob element remains impotent before the bayonets of 5,000 state troops, State's Attorney Frank L. Hatch and his aids, backed by Gov. Deneen and the chamber of commerce of Springfield, are preparing to secure the indictment for murder of every person against whom they can find evidence of guilty participation in a fatal riot. Specific evidence to secure such indictments is ready for presentation to the grand jurors and late today Assistant State's Attorney Wines stated he hopes to secure evidence enough to indict 100 persons for murder.

Furthermore, it is admitted the state's attorney is receiving evidence of the bribing of certain city officials of Springfield in recent years and the decent people of the city hope that exposure and punishment will extend to such as have been guilty of the present outbreak by their disarming of the law for gain.

Hunt for Evidence Begins.

While the root of the trouble is known to be in corrupt public administration, the first effort will be to give an object lesson to the element which lynched the negroes and indirectly caused the death of white men. Squads of detectives searched houses and brought in loot taken from the stores and Loper's restaurant, which will be used as evidence. Confessions were obtained from some of the roughs under arrest in the county jail and the police station.

A special meeting of the chamber of commerce was held yesterday to consider the situation. A committee, headed by President E. A. Hall, went to the state house later to meet Gov. Deneen. They found the governor heartily in accord with a plan to call upon every public spirited citizen of clean impulses to cast aside whatever fear they may have of violence to person or property by lawbreakers and come forward with every scrap of information they may possess that is of value to the grand jury.

In the meantime, the business men's association and the clergy prepared to throw their influence openly toward the production of evidence against rioters.

Ministers Ask Quick Justice.

The ministers' association held a meeting last night and adopted the following resolutions:

"Whereas, The lax administration of the law, which has so long characterised this community, has at length culminated in a bloody riot with the destruction of life and property, bringing disgrace upon our city; and,

"Whereas, The prompt and severe punishment of all who have participated in the crimes connected with the riot is essential to the reestablishing of law and order, and,

"Whereas, A special grand jury has been summoned to meet tomorrow afternoon; therefore,

"Resolved, That, while appreciating the efficient efforts of the state's attorney in the prosecution of criminals, we, as ministers and citizens of Springfield, call upon him to have the indictments drawn where the evidence warrants it, not merely for riot, but specifically for arson, burglary, murder, or such other crimes as have been committed.

"That we call upon all court officers to provide for the trial, at the earliest possible moment, of all who may be indicted, for the two heinous crimes which have led to the excited state of public feeling, and also for the crimes connected with the riot; and

"That without fear or favor every one who shall be found guilty be punished to the full extent of the law.

"Resolved Further, That we commend the attitude of Mayor Reece in refusing to allow the reopening of the saloons during the present excitement.

"T. D. LOGAN, Chairman.
"E. E. FRAME, Secretary."

"Spies Case" the Precedent.

In all probability a disagreeable surprise is in store for many who since their arrest have been expecting to escape with a fine for disorderly conduct. The plan of investigation which is being carried forward aims to confront them with unequivocal charges of murder.

"We intend," said the assistant state's attorney, "to ask for indictments for murder in every case possible. We shall take as our precept the famous anarchist case of Chicago, generally called the "Spies case," where a man was hanged for murder, although he was two miles away from the actual bomb throwing. The law of Illinois says that when it is shown that a person has aided, abetted, assisted, advised, or encouraged a murder he can be held as a murderer. We mean to follow the law to the letter.

"The start will be deliberate. Each person who tells us anything will be asked to tell us of a neighbor or other person who knows something and in turn that person will be interrogated respecting other persons who have information. Thereby we hope to obtain evidence for new warrants daily as long as the grand jury is in session, which may be two weeks. The number of persons subject to indictment for murder depends upon the degree of our success in obtaining evidence."

Officials May Be Accused.

"How about officials of the city who have failed to enforce the law and made this state of affairs possible?" the district attorney was asked.

The answer indicated that while the state's attorney is gathering evidence against wrongdoers in official places, the political ring is a powerful thing to deal with recklessly.

"This is a bad town," said Mr. Wines, impressively. "Mr. Hatch has had no help since he has been in office, with the exception of that furnished by Sheriff Charles Werner, who is of the opposite political faith, a democrat. I want to give him credit for being the first official who would assist us in the suppression of public gambling. The gamblers did as they pleased here for twenty years.

"At last, the decent people are going to help me. The 'bad lands' became what they are because those who held forth there could do what they liked so long as they delivered the pelts to the right officials."

Statement by State's Attorney.

The statement of State's Attorney Hatch was brief and pointed.

"There is a mass of evidence at hand and it is growing," he said. "Other than the indictments for murder, which we expect to be numerous, there will be indictments for rioting, burglary, larceny, and the destruction of property.

"In the eyes of the law a man is equally guilty as the murderer when he stands by and abets the murderer in his work. Whites and negroes guilty of wrongdoing will be prosecuted impartially."

Jury to Act in Secret.

State's Attorney Frank L. Hatch made the motion for the special grand jury before Judge James A. Creighton yesterday morning. Judge Creighton granted it immediately and Sheriff Werner was called in to find out how quickly he could get twenty-three men together. He said by 2 o'clock this afternoon, and the investigation was set for that hour. It will be held in greatest secrecy in order that none of those indicted may hear of it and escape.

The grand jury will be made up of representative citizens—practically the same body of men that met on July 14 to consider the case of Joe James in connection with the death of Clergy Ballard.

In his petition State's Attorney Hatch said: "In the opinion of your petitioner the calling of a special grand jury at this time and the prompt and vigorous administration of justice toward all persons who have been actively connected with the various acts of mob violence and lawlessness will do much toward restoring order in this county at this time."

Richardson Case the First.

The first case to be considered will be that of George Richardson, the negro accused of the assault upon Mrs. Earl Hallam. It is expected that Richardson will be indicted before night.

Mrs. Hallam identified him among a gang of negroes brought before her.

It is expected that Sheriff Werner will bring both Richardson and James back to Springfield after the indictment is returned and that they will be tried at once. This will serve to appease the people.

The case against the assailants of William Bowe will be taken up next. John Farmer, a negro who helped to rescue Bowe, will be the chief witness.

Donnegan Case Set Back.

Then will come the case of Abraham Raymer, accused of helping to hang Donnegan. It is said Mrs. Donnegan will be able to identify Raymer as one of the men who dragged her husband out of the house. The grand jury then will seek to attach the blame for the attack on Loper's.

The authorities now expect they will be able to land the negroes who killed G. W. Scott. It is thought that Scott was shot by two negroes who were on the roof of a building at Seventh and Washington streets Friday night. The police have good information as to who these men are.

Few men of any prominence will be hit in the investigation. Many of the men are miners. A leader of the liquor dealers and an employé of the telephone company are mentioned as being in danger, as well as several former members of the police force.

Burton Inquest Due Today.

While the grand jury is seeking to place the blame for the deaths and the destruction of property in the riots, the coroner's jury will start another investigation.

Coroner Woodruff has announced that he will begin the inquest today on the death of Scott Burton, the first negro who was lynched.

"I will start it as soon as I can get my witnesses," he said. "The investigation will be thorough. Those guilty of the hanging of Burton will be held if enough evidence can be secured."

The coroner is seeking to determine whether Burton shot at the crowd from the cover of his shack before he was attacked.

The next case the coroner's jury will take up will be that of the aged William Donnegan, the second negro who was hanged. It is not thought likely that any new evidence can be secured as to who fired the shot that killed Louis Johnson, the 17 year old white boy, during the attack on Loper's restaurant Friday. It has been charged that Loper fired it, but the restaurant man denies it.

Eighty-five Suspects Held.

The county jail and the city prison are filled with prisoners. Eighty-five arrests have been made since Friday evening. Most of these are booked as suspects or "for inciting riot." There also are many held for looting during the riot.

Besides "Abe" Raymer and "Slim" Humphrey, alleged leaders of the mob that hanged Donnegan, the most important prisoners are William Sutton, who is said to have headed the mob down Washington street on Friday night, and Mrs. Kate Howard, who led the attack on Loper's cafe and pointed out negro dives to the crowd.

Charlie Wolff is another young man for whom trouble is in store. He was arrested on Saturday morning. He had a bullet hole in his left leg. He received this when the militia fired on the crowd at Twelfth and Madison streets.

"I helped to lynch one nigger, anyway," Wolff boasted when he was brought in.

Circus Forbidden to Show.

Mayor Reece has sent a message to the manager of Ringling Brothers' circus stating the show will not be permitted here tomorrow as it was billed. Trouble was feared by the authorities because of the negro tentmen and cooks who usually are with the show.

Sheriff Charles Werner has issued the following statement to the public:

"I, as sheriff of this county, deeply deplore the situation caused by the recent riots. I wish to call on all good citizens of the city of Springfield and the county of Sangamon to assist me in preserving peace and upholding the law.

"As for removing the negroes to another prison, I did what I thought was best for the community and only was doing my sworn duty. The outbreak was due to the prejudice against the colored race owing to the crimes recently committed by colored men. I do not regard the colored race as a whole as responsible. With the aid of the militia and the police, peace soon will be restored."

Dens of Sin Wiped Out.

As the smoke of the last few days clears away, it is felt that one good thing has been accomplished. That was the wiping out from the First ward of the black spot in Springfield, one of the most vicious districts in the north.

The houses of this black belt were hovels. Whites and blacks lived together. Children ran through the streets of this miserable settlement who knew not their parents. Their hair indicated one race and their fair skin the other.

The worst grades of whiskey and gin were served in the barrooms. Drug stores thrived on the sale of cocaine and other drugs. Along Cocaine alley huts of deepest squalor were the hiding places of the drug fiends. Sandwiched in between these dens were white resorts where the lowest forms of depravity existed.

The place has been allowed to exist because of political conditions. No candidates for office have dared to overlook this negro vote. All the negroes of the ward were under allegiance either to George Lee, who kept a negro rooming house, which swarmed with illegal voters on election days, or George Johnson, a negro gambler.

It was the knowledge of this political power and their long immunity which has made the negro unbearable in Springfield. It was this that drove the mob to destroy the entire district. The reign of the negro has ended.

Every Point Is Guarded.

Springfield now is guarded on every point of possible attack. The Seventh regiment has charge of the northwest section of the city—having headquarters in the Enos school house. The First and Second regiments have charge of the southwest section, and the Fourth of the southeast.

The First cavalry of Chicago, Col. Milton T. Foreman commanding, is encamped at Ninth and Jefferson streets. There are seven companies of mounted troops and two on foot. This command has had little to do. It is called the "flying squadron" and will be called at the first sound of rioting.

Col. Foreman sat around in his undershirt, bare armed, all day, watching a squad dig trenches in the burned districts for the burial of refuse. He was in a jolly humor.

None of the men were ill, he said, but he feared an epidemic of colic as the result of the visit of several little girls with baskets of green peaches. The troopers are taking baths in washbowls.

Lid on Soap Box Store.

Col. Foreman put the lid down sharp at 7 p. m. All he had to close up was a man selling cigars on a soap box. Guards were stationed at the entrances of the burned district to prevent people walking through. Col. Foreman said it kept him awake to hear their tramping and clatter.

Brig. Gen. D. Jack Foster has assumed command of the Second division brigade, and Col. J. B. Sanborn has gone back to the command of the First regiment. Gen. Young said tonight:

"I believe we have the situation under control. One man in uniform, it appears, can control ten citizens. I do not look for futher outbreaks. The stringent orders to the soldiers not to allow crowds to gather will not be changed. The militia cannot prevent individual acts of violence, but they can and will prevent riotous demonstrations, and I believe the people realize that fully now."

Mayor Reece and Chief of Police Morris said the soldiers had accomplished their work, and that the trouble was over.

None of the regiments will be recalled for twenty-four hours at least.

Guard Against Disease Made.

Measures for the preservation of the health of citizens and troops were taken yesterday when the medical men of both brigades met in conference and decided to establish a post hospital in St. John's hospital, where the sick and wounded could be cared for under the direction of the medical corps.

Plans also were perfected for the removal of garbage and refuse at each of the regimental camps and the thorough sanitation of each place where bodies of men are stationed.

Provision was made for the establishment of a bathhouse for each regiment. Large tents have been secured and with those secured from the city fire department the men will have a crude, but serviceable bathing place.

EXPLAINS CAPITAL LYNCHING.

Niece of William Donnegan Says Uncle's Possession of Property Caused Mob's Attack.

Mrs. Carrie Hamilton, who fled to Chicago after her uncle, William Donnegan, an 80 year old negro, was lynched Saturday night in Springfield, described the scene yesterday. She is staying with relatives at 4765 Dearborn street until it is deemed safe to return to the capital.

"The mobs at the capital are made up of the hoodlums and young desperadoes, and it is not hatred of the colored people, but just the plain desire to kill and loot, which caused all the rioting," she said. "The better class of white people have done all they could to protect the peaceable and decent colored people, but they are powerless to cope with that mob.

"They say my uncle was killed because he is married to a white woman, but they have been married twenty years, have children, and own considerable property. And the property was the cause of his murder. He was even told by some of the ringleaders of the mob that he had too much property for a 'nigger,' and that he would be killed unless he and his family moved away.

"The scenes at Springfield were terrible beyond all description. Every where was the same tale of the shooting and beating of negroes and the looting of their homes. As for my poor uncle, it was just plain murder, for he was an old, defenseless, and innocent man who held the respect of our white neighbors."

William Turner, another negro refugee, who came to Chicago from Springfield Saturday night and engaged a room at the home of Mrs. Emma Davis, 2633 Dearborn street, was fined $10 by Municipal Judge Dicker in the Harrison street court yesterday for striking Mrs. Davis with a lamp. Mrs. Davis told the court that on Sunday, on discovering that Turner was from Springfield and fearing his presence in the house might result in trouble, she ordered him to leave. She said he refused to do so and attacked her.

LYNCHING POSTCARDS BARRED.

Postoffice Department Issues Instructions to Kentucky Postmaster as Result of Grewsome Mail Matter.

Hopkinsville, Ky., Aug. 17.—[Special.]—Souvenir collectors of postal cards will be forced to fill their albums with other views than those depicting a southern lynching, according to instructions received from the department at Washington today. Postmaster Breathitt was officially informed that post cards mailed out of Hopkinsville and other towns recently showing the four bodies of negroes lynched at Russellville, Ky., should not have been allowed to pass through Uncle Sam's hands. The post cards showed the grewsome sight of four blacks strung up to a tree and were genuine reproductions.

AID FOR NEGRO REFUGEES.

Employment and Other Means of Assistance Will Be Extended in Bloomington.

Bloomington, Ill., Aug. 17.—[Special.]—A movement was started here today to give employment and other relief for colored refugees from Springfield who are flocking into this city. Many are penniless, and some in a deplorable condition. Colored people who reside here are sheltering refugees as best they can, but are in no condition financially to take care of the newcomers. A bureau of aid will be formed, in charge of colored ministers, who will extend what assistance is thought best.

MOB VIOLENCE IS DENOUNCED.

Peoria Merchants Commend Gov. Deneen's Prompt Action in Calling Out Troops.

Peoria, Ill., Aug. 17.—[Special.]—The Peoria Merchants' association tonight adopted resolutions condemning the acts of mob violence at Springfield and tendering words of sympathy to the merchants of that city for the losses they have sustained. The resolutions end with commendation for the part Gov. Deneen has played in the affair, especially his prompt action in ordering out troops to preserve life and property.

NEGRO AGITATOR IS HUNTED.

Springfield Black Accused of Trying to Lead Colored Militiamen Back to Riot Scenes.

Peoria, Ill., Aug. 17.—Charged with an attempt to incite the members of company K, Eighth infantry (colored), to form a company to go to Springfield while they are awaiting orders from the governor, Link Morgan, a negro of Springfield, is now in hiding to avoid arrest.

SCORES RIOTERS; IS OVERCOME

Illinois Pastor Falls in Pulpit After a Fiery Sermon on Springfield Trouble.

Mt. Vernon, Ill., Aug. 17.—[Special.]—The Rev. J. W. D. Mayes, pastor of the C. M. E. church, at the close of a fiery sermon yesterday on the Springfield race riot, fell in his pulpit overcome by heat.

HORSE MAY DO CAKEWALK ACT.

Milwaukee Park Board Decides Policeman Had No Ground to Order Woman's Steed to Desist.

Milwaukee, Wis., Aug. 17.—[Special.]—That cakewalking by a horse in a Milwaukee park on Sunday is not wicked was the verdict today of the city park board when it sat in serious session on the case of a park policeman who ordered Mrs. R. F. Unertl, a well known society woman, to stop her horse from taking fancy steps yesterday. The park board decided that, as long as there was no crowd in the way, there was no offense.

HARRISBURG WARS ON CIGARET.

They Must Be All Tobacco or Dealer Will Be Fined—No Boy Can Smoke Them.

Harrisburg, Ill., Aug. 17.—[Special.]—A crusade has been started by the city council against cigaret smoking and an ordinance has been passed making it an offense for merchants selling cigarets containing any substance other than pure tabacco. The ordinance also provides that any person under eighteen caught smoking on the streets will be fined. Persons allowing minors to smoke on their premises also will be fined.

TENNESSEE RACE CLASH NEAR

Seventy Blacks Barricaded Near Jellico and Fight Feared.

WHITE MINERS UP IN ARMS.

Sheriff in Charge and Will Try to Protect Negroes.

Knoxville, Tenn., Aug. 17.—As a result of the determination of the Kings Mountain Coal company to work negroes in the same mines with white men, a race war that threatens to assume serious proportions is imminent in the mining district adjacent to Jellico, Tenn.

Tonight seventy negroes, heavily armed, are barricaded in a commissary which is surrounded by between 300 and 400 white men, and an attack is expected at any moment. Sheriff Huddleston of Campbell county has just reached the scene and is summoning every available citizen to protect the negroes.

The trouble which has been brewing for several months broke out afresh Saturday when 150 white miners went to the Kings Mountain mine and drove twelve negro families from there. They marched the negroes all day Saturday, allowing the women and children to camp and eat what food they carried with them, but forced the men to keep moving.

General Manager John Gorman of the Aetrose mine, and the county authorities, are doing everything in their power to avert trouble, but it is feared a serious battle will occur.

Negroes are arriving at Jellico and other towns in a state of terror, some of them having been in hiding all day, while others camped out last night. While no killings have been reported, it is considered possible that negroes may have been slain in the mountains and nothing known of it.

BLOODHOUNDS TRAIL A NEGRO.

Baton Rouge, La., Aug. 17.—Bloodhounds have been sent from here to Burton, La., where a posse is in pursuit of a negro who attacked a 12 year old white girl. A mob is gathering and if captured the negro probably will be lynched.

Call for Arkansas Troops.

Jonesboro, Ark., Aug. 17.—Gov. Pindall has been asked to send troops to Truman, near here, to protect negro employés of the Springfield Lumber and Cooperage company.

J. B. Briggs, a white employé of the company, forced twelve negroes, clearing land near the plant, to leave at the point of a pistol. On the way to Truman the party was overtaken by one of the company's foremen, who overpowered Briggs and gave him into the custody of deputy sheriffs. An attempt was made by several hundred friends to rescue Briggs, and more trouble is threatened.

Rescue Negro from Mob.

Huntington, L. I., Aug. 17.—A negro who attacked a white woman is under heavy guard in the county jail, after having been rescued from a crowd of angry citizens. The negro will be removed from the jail to Riverhead. The attack was made upon Mrs. Louis Gerdeslene.

Florida Negro Menaced.

Pensacola, Fla., Aug. 17.—Preparations are being made to take from the authorities a negro arrested for assault upon Mrs. Edward Mocialr. The excitement ceased on the sheriff's announcement that the identification was not complete.

Mob Searches for Negro.

Paducah, Ky., Aug. 17.—A mob of seventy-five secured the keys to the city jail early today and with weapons and a rope searched for Will Hornsby, a negro, who is charged with attempting to assault Nita Powell. They were shown through the county jail by the jailer, but did not find the negro.

SOCIETY HEAD CALLS CRUEL TAFT'S RIDING OF A HORSE.

Boston Man Says Elephant Is Only Animal Capable of Carrying Republican Nominee for President.

Boston, Mass., Aug. 17.—[Special.]—"It is outrageous. A man of such vast proportions should, if he wishes to travel by himself, engage an automobile or an elephant. The elephant is the only animal adapted to him."

George T. Angell, president of the Massachusetts Society for the Prevention of Cruelty to Animals, thus voiced his sentiments regarding William H. Taft's using a horse for saddle purposes.

"I have read these dispatches concerning Taft's riding abilities and my heart goes out to the unfortunate horse. It is cruelty to dumb animals in an aggravated form. No horse should be loaded down to such an extent. The stories of the straining of the animal's limbs I do not doubt, especially on those mountain climbs in which he boasts of having had such a delightful time.

"Not only must the limbs of the horses he rode have been strained, but their entire system must have endured a severe wrenching. I cannot say just the weight a faithful horse should carry, but I do say that an elephant is the only animal living today capable of carrying a man of Taft's stature."

FOOTBALL KILLS AFTER 7 YEARS

Ribs of Player So Loosened in Scrimmage That They Caused Injury to Lung Tissue.

Los Angeles, Cal., Aug. 17.—[Special.]—James M. Lee of East St. Louis, Ill., died yesterday of injuries received in a football game nearly seven years ago. Lee was playing center on the East St. Louis High school team, and in a scrimmage two of his ribs were so loosened that they injured the lung tissue. He went to Colorado and Arizona seeking health, and, not finding it, came to this city. He was 25 years old and was a newspaper man.

NEWS PURELY PERSONAL.

SECRETARY GARFIELD of the interior department has returned to Washington from an inspection tour through the public land states and territories, which was extended to Hawaii. He has been absent since June 1.

CHARLES E. MAGOON, provisional governor of Cuba, is going to Washington for a conference on Cuban matters with Secretary of War Wright. He also will go to Oyster Bay to see the president.

EVER TASTE

Post (Formerly called Elijah's Manna)

Toasties?

Made from pearly white corn, rolled thin and toasted a delicate brown.

"The Taste Lingers"

Popular package 10c.
Family size 15c.

Made by
Postum Cereal Company, Limited,
Battle Creek, Michigan.

STAMP OUT VICE, AIM OF NEGROES.

Race Leaders in Chicago to Make War on Colored People's Dens.

WILL ORGANIZE A LEAGUE

Law and Order Organization to Be Formed Tonight; Police Take Precautions.

"Lynchings are caused by the prevalence of vice, and it is our intention to stamp out vice in our neighborhood by a negro law and order league. We desire to clean the Second and Third wards of negro dives and resorts and make the colored districts of Chicago, at least on the south side, as respectable as any white section of the city."

This was the statement made last night by the Rev. H. H. Stewart, pastor of the Institutional African M. E. church, 3825 Dearborn street. The Rev. Mr. White is the promoter of a negro law and order league, which will be organized tonight at his church by members of his congregation and the negro residents of the Third ward.

Capital's Riots Hurry Action.

"We have contemplated for a long time the organization of a law and order league in Chicago, but the situation in Springfield hurries us to immediate action," he said. "We are going to work and build up a strong league and make it an effective weapon against lawlessness, viciousness, and crime in this part of Chicago.

"We are working on the theory lynchings are caused by vice and to prevent lynchings we are going to prevent vice. So the first thing to be done after organizing is to go after the dens of viciousness in this ward and also in the Second ward. There are many of these as we only too well know. Having succeeded in cleaning up our neighborhood, we hope to extend our organization to other cities and to other states. This league is not being formed because we fear any outbreak in Chicago. I cannot imagine any uprising here either on the part of the negroes or the whites.

Pleased with Governor's Work.

"Most of the negro race in Chicago are well pleased at the way the governor has handled the situation, although there have been an attempt or two to get us to say we were displeased. Of course, here and there it is possible to find a negro strongly biased by politics taking Mr. Deneen to task.

"We believe the negroes are too often blamed as a race for the things the vicious negroes do. I have found it true also that vice among the negro race affects the negro race worse than vice among the whites does the whites."

In the belief of Eugene W. Chafin, prohibition candidate for president, Chicago is in great danger of being thrown into the same condition Springfield is. He fears the city is likely to suffer the worst race war the country ever has seen. Mr. Chafin sees in whisky the cause of the possible outbreak here.

Open Town Attracts Negroes.

"It is the open town that is bringing the bad negroes up from the south," he said, last night. "They want to get where the saloons are wide open. They have been flocking here ever since the south struck so hard at the saloons. In Chicago, where everything is so wide open on Sunday and every other day, the situation is fearful, and no one can tell how soon the smoldering fire of lawlessness will burst forth."

Chief Shippy conferred during the day with Inspectors Hunt and Wheeler concerning the possibility of an outbreak in the "black belt." It was decided to send extra policemen into the region as a precaution, although the chief stated he believed there was no possibility of an uprising.

BARRED FROM AFRICAN HOME.

Portugal Charges Wesley Stover, Missionary, Armed Natives and Keeps Family in England.

Friends of Mr. and Mrs. Wesley Stover, well known in and around Chicago, where Mrs. Stover has lectured, are interested in a report from London that they have been forbidden by the Portuguese government to return to their home in Angola, Africa, where Mr. Stover has been a Congregational missionary for the last thirty years.

Their daughter, Miss Helen Stover, left Africa when but 12 years of age because she could not stand the climate. For some time she staid in Waukegan, Ill. Her mother came to the United States two years ago on account of ill health. A short time ago Stover went to London to meet his wife and daughter to take them home, but the Portuguese authorities issued an order forbidding him to return. They charged he had used his influence to incite the blacks of Africa to rebel and had armed them. Friends say the charge is untrue. Now the Stover family fears to return, for they might be put to death.

They have already sent seven years' supplies to Africa, while all their effects are there. It is possible the British government may take up the matter.

Graft Charges Dismissed.

Judge J. P. Fitzgerald of Gary exonerated Mayor Thomas Knotts, Trustee Caldwell, and Policeman Jursic yesterday of the charges of graft brought against them by Julius Solomon, a butcher. Solomon said he paid Harris & Bretsch, attorneys, $200 to procure the freedom of his brother, Idsas, who was accused of horse stealing. According to the butcher's story Mayor Knotts and the other city officials were to receive portions of the $200.

RACE LINE DIVIDES CHILDREN

White Youngsters in Evanston Refuse to March with Colored.

DEMANDS ARE FINALLY WON.

Exhibition Drill Is Given Before Temperance Chautauqua.

Thirty Evanston children who are members of the Loyal Temperance legion refused to appear in an exhibition drill before the Lincoln Temperance Chautauqua assembly until eight colored youngsters had been taken out of the procession.

The trouble occurred Sunday afternoon, but it was kept secret until yesterday. Then the children talked about it, and their parents admitted that it was true.

Miss Harriet Zoll, superintendent of the organization in Cook county, was in charge of the children, assisted by Miss Tillie Brown, 819 Dempster street, Evanston, who is superintendent of the legion in the suburbs. Announcement was made that the children would go through a drill before the Chautauqua audience on Saturday. They were asked to meet at the First Methodist church Sunday afternoon, where they would go through their drill in practice, and later appear at the Chautauqua tent at Church street and Orrington avenue for the exhibition.

Trouble Develops at Church.

When the children met at the church eight little colored children were present to march with the white children. The leaders scented trouble at once, but were unable to find what was wrong until the children were asked to line up. Then every white child flatly refused to march with the negroes. No amount of persuasion was sufficient to induce the children to go ahead with their march. Compromises were offered and declined.

Finally it was planned that the white children should march in line, and little George Washington, colored, would bring up the rear with half of a huge watermelon. It was argued that the love of the negro for watermelon would make the scene much more realistic to the audience.

The white children declared that they were not looking for realism. They still refused to march and the question was not settled until every colored child in the group was sent home. Then the white youngsters proceeded with their march.

Names of Some Children.

The children who caused the trouble ranged from 10 to 14 years of age. Some of them were Alfred Patterson, Theodore Bens, Agnes Weeden, granddaughter of Col. E. S. Weeden, who served in the union army in the civil war; Helen Britton, Catherine Warren, John and William Harper, sons of M. C. Harper, who is president of the Prohibition alliance of Evanston, and Kenneth and Eleanor Whiteside, children of the Rev. George Whiteside, pastor of the United Presbyterian church and doorkeeper at the chautauqua. John Waring, son of Dr. G. P. Waring, 618 Church street, also was in the group.

"The matter seemed to be an expression of the American ideas as implanted in the children," said Dr. Waring last evening.

TOO LATE FOR SIRE'S BURIAL. SORROW KILLS MAN IN JAIL.

Pittsburger on Spree Locked in Prison Under False Name—Dies When Told of Father's Death.

Pittsburg, Pa., Aug. 17.—[Special.]—Robert Shankey, a bookkeeper of the north side, died of a broken heart in the county jail this morning.

Shankey had been sent to jail to sober up after a spree Friday night, and was committed under an assumed name by advice of friends. He did not want his relatives to know where he had gone, so he didn't send any word.

A friend who was to tell Shankey's folks he had been sent out of town on business forgot to do so, and when his father succumbed a search of the city for the son proved of no avail.

Not until just before the body of his parent was laid away was young Shankey found. When told it was too late to get to the funeral the prisoner sank to the floor, crying, "My heart will break." Before the jailer could unlock the door Shankey expired.

FAVORS OLD AGE PENSIONS.

Member of British Parliament Tells of Law Recently Enacted for That Purpose in England.

Percy Alden, M. P., of England, spoke yesterday in Mandel hall at the University of Chicago on "Old Age Pensions." He referred to the bill recently passed by parliament and predicted that the time was at hand when England would solve its problem of pauperism.

"In England up to this year," he said, "the poorhouse has been the only place for aged people. For the unskilled workers, and many others, it is the duty not of the individual but of the state to care for them.

"The scheme recently adopted by England will mean that England has pledged itself to supply $40,000,000 a year for its aged poor. The number of 500,000 people yearly will receive old age pensions of $1.25 a week. These people must be 70 years of age."

THE HUB
Henry C. Lytton

—the

Hub's great $8.75 suit sale is the ONE eminently successful sale now running in Chicago; we've added 500 black unfinished worsted suits, not one of which regularly sold for less than $18.
(third floor)

—the demand for these $8.75 suits Saturday, and again yesterday, was enormous; by adding 500 staple blacks that sold up to $16 to the suits of blue serge and fancy patterns, the sale is materially strengthened, as black is suitable for most any occasion and may be worn at any season of the year; if you're thinking of a fall suit, don't let this opportunity pass; in the fancy suits most all the shades and patterns so popular the season past are included; in the aggregate, all sizes; our regular $15, $16 and $18 lines remember, at choice, while they last—

$8.75

—new autumn clothes for men arriving daily; many strong lines now ready; reservations are much in vogue; we'll be glad to reserve anything you may select.

Socks talk for themselves!
2,400 pairs of them.
Fancy and solid colors.
All sizes—9½ to 11.
25c regularly.
15c or 2 for 25c today.

Sold over 2,000 $1.50 "Star" Negligee Shirts last week.
Still some for you at 85c.

F. M. ATWOOD
Rogers, Peet & Co. Clothing, Hats and Furnishings.
Cor. Clark and Madison Sts.

$6.00
Round Trip Excursion
...TO...
NORTHERN MICHIGAN
...VIA...
Pere Marquette
THURSDAY, August 20th

Special Trains leave Grand Central Station at 8:15 a. m. carrying parlor cars and coaches through to Bay View, and at 8:55 p. m. carrying through sleeping cars.

Ask City Ticket Office, 206 S. Clark St., for full information.
Phone Harrison 4733.

The new name for Blackburn's Castor-Oil-Pills was adopted March, 1905, but dealers may still have stock on hand. The new name is Blackburn's CascaRoyal-Pills.

The Keeley Cure — Established 1880 — Dwight Illinois
CHICAGO OFFICE: Tel. Central 2260 — 1235 Reader Building — 1235 MONROE ST.

WHERE TO EAT.

Good Luncheons

Try the delicious, inimitable noon time luncheons, four o'clock teas, evening suppers and after theater refreshments at

Gunther's Confectionery
212 STATE STREET

JOY HING LO CO., 204 State St. Edgar Don Sang, the celebrated Chinese baritone, will sing every Saturday and Sunday

Every *inch* of timber in a Derby Desk has all the warp seasoned *out* of it before it is wrought into shape. We reject all but the *perfectly marked* portions of all lumber. We finish and re-finish until a *perpetual* polish is worked into the *wood*. You can't be *disappointed* because we won't *let* you be. The Derby Sanitary Desk is such a *simple* idea that it's a wonder any other type of desk is *ever* built. It can't gather dust or rubbish. Designed with liberal proportions. Every drawer and compartment *easy to reach* It stands away from the floor *all around* so you can always sweep *under*.

THE DERBY DESK COMPANY
311 WABASH AVENUE

THE HUB
...Lytton
...the
...great $8.75
...sale is the
...eminently
...il sale now run-
...Chicago ; we've
...500 black unfin-
...orsted suits, not
...which regularly
...less than $16.
(third floor)
...the de-
...or these $8.75
...urday, and again
... was enormous :
... 500 staple blacks
...up to $16 to the
...ue serge and fancy
...he sale is material-
...hened, as black is
...r most any occasion
...e worn at any sea-
...r year ; if you're
...f a fall suit, don't
...portunity pass ; in
... suits most all the
...l patterns so popu-
...on past are includ-
...ggregate, all sizes ;
...r $15, $16 and $18
...mber, at choice,
... last—
$8.75
...w autumn
...r men arriving
...ny strong lines
... ; reservations
...in vogue ; we'll
...reserve anything
...elect.
...for themselves!
... of them.
... solid colors.
...½ to 11.
...ly.
... 25c today.
...,000 $1.50 "Star"
... last week.
...or you at
...ATWOOD
... & Co. Clothing,
... Furnishings.
...d Madison Sts.
...00
...d Trip
...rsion
...o...
...THERN
...IGAN
...LA...
...arquette
...SDAY,
...t 20th
...ave Grand Central
...m. carrying parlor
... through to Bay
...5 p. m. carrying
...ars.
...Office, 206 S. Clark
...tion.
...rison 4733.
...for Blackburn's
... was adopted
...dealers may still
...and. The new
...r's CascaRoyal-
Established 1860
Dwight
Illinois
...6 Rector Building
...225 MONROE ST.
...TO EAT.
...ncheons
... inimitable noon
...ur o'clock teas,
...nd after theater
...nfectionery
... STREET
...D., 204 State St.
...celebrated Chinese
... Saturday and Sunday

MENACED BY UNION; WILL ASK U. S. AID

Persecuted Canadian to Carry Fight on Sluggers to Federal Government.

IRE OF POLICE AROUSED.

Wiert B. Speyer Near Death and Campaign Against Labor Thugs Is Started.

Union sluggers are to be attacked from a new quarter—the federal immigration department—if plans of a persecuted Chicago pressman are carried into execution. By chance a citizen of Canada has been selected as the victim of one of the union gangs, and, as a consequence, federal authorities for the first time will be given an opportunity to cope with this evil.

William R. Robinson, a pressman employed by Poole Bros., is the man who is preparing to present the case to the federal authorities. Robinson, who has been in the United States only ten months, first worked in Cincinnati, where he was employed at his trade. For some unexplained reason the union levied a fine of $57 against him and immediately set about collecting it. Not having had a trial Robinson says he refused to pay and his troubles began.

"I was attacked on one occasion by 'Mike' Walsh and 'Pat' Shrouds, former pugilists who are employed by the union," said he. "I escaped from them without serious injury, however, by running into a restaurant.

Followed to Chicago.

"But they continued to hound me until, three months ago, I came to Chicago. A few days later I recognized these two men on the streets here. Walsh, I discovered later, is living at Thirty-ninth street and Princeton avenue. Then my troubles began all over. I was followed and threatened. William Moran, business agent of the local union, told me I had better get into the union if I knew what was best for me, and I knew what he meant."

Accordingly Robinson complained to the British consul, who investigated the case and suggested that it be taken to the detective bureau. Robinson then told his story to Lieut. Cudmore, and two men were detailed to look into the charges. This was done, but no arrests were made because the matter had not gone further than threats. Robinson says he now will take the case to the immigration bureau.

"The immigration officials who spend more than $1,000,000 annually to get foreigners to come here probably will be interested to learn that labor leaders like the ones I have mentioned drive nearly as many away as that bureau can get into the country," said Robinson.

Speyer Near Death.

What probably will become the most far reaching campaign against union sluggers Chicago ever has known began yesterday when it became apparent that Wiert B. Speyer, the latest victim of this class of ruffianism, would not recover.

It was said last evening that Mr. Speyer's death was only a matter of hours. Lieut. Mooney of the Kensington police station, consequently, prepared to change the charge against officials of the Milk Wagon Drivers' union from "assault" to "accessory to murder."

During the day Mrs. Speyer, wife of the injured dairyman, furnished additional evidence of the plot to assault her husband which left no room for doubt concerning the reason for his troubles. She also furnished the police with a detailed description of the man who shot her husband.

Man Sought Is Described.

Here is the description of the man for whom the police are searching:

About 30 years old.
Rather short and broad shouldered.
Dark hair and eyes.
Dressed fairly well and did not look like a teamster.

Shortly after this description was given it became known that Lieut. Mooney's men were watching the residence of a member of the Milk Drivers' union who has not been working as a driver for some time.

The determination of the police to find the men who committed the assault was indicated by a statement of Chief Shippy in the afternoon.

"I have told my men to find those sluggers and bring them in at any cost," he said. "We intend to show them that they cannot carry on such tricks in Chicago. I have no doubt that we will have them in cells before long."

Wife Abandons Hope.

Early in the afternoon the injured man's condition became more serious and Mrs. Speyer gave up hope of his recovery. But for internal hemorrhages he might survive. These, however, in his weakened condition, are said to have reduced his chances of recovery to nothing.

"I knew the union would get Wiert some time," said Mrs. Speyer. "It has been after him ever since he left it three years ago."

Then she told of the series of visits that have been made to the neighborhood by union "educators" and, at last, of the final warning. This warning was given by the man who later fired the shot which is expected to result fatally.

Meanwhile Stephen Sumner, business agent of the Milk Drivers' union; Harry Ferry, business agent of the Teamsters' union, and George Turner, secretary of the milk drivers' organization, were arraigned in the Hyde Park branch of the Municipal court to answer to a charge of instigating the assault on Speyer.

Although Municipal Judge Torrison continued the case for ten days, the appearance of the prisoners and their friends was sufficient to show how stubbornly the case will be fought. Attorney Daniel L. Cruice appeared as their attorney, having been hired by the union to defend them. Along with Mr. Cruice was William A. Neer, president of the Milk Drivers' union.

COURT RELEASES UNION MEN.

Secretary Nockels Fails to Appear Against Two Whose Arrest He Had Caused.

Secretary Nockels of the Chicago Federation of Labor having failed to appear as complainant against them, James McGuire, a teamster, and Michael Conlon, a steam fitter, were discharged by Municipal Judge Dicker yesterday.

Nockels caused their arrest on charges that they had collected money from several unions affiliated with the Chicago Federation of Labor on the assertion that they were getting up a program for that body. They proved that they were employed by T. P. Quinn, who had authority to publish a program for a Bryan demonstration at Forest park.

At a picnic to be given by the freight handlers' union at Ogden's grove next Sunday the member's wife who appears at the grove with the largest number of children—all her own, of course—will be given a barrel of flour.

Fight Proves Fatal to Two.

Edward Williams, a negro, 538 Carroll avenue, died at the county hospital early yesterday morning of injuries suffered Sunday morning when he was stabbed by W. L. Briggs, also colored, 636 Carroll avenue, following a quarrel over Lulu Freeman, to whom both had been attentive. Briggs died soon after the fight.

Find Baby's Body in River.

The body of an unidentified boy 8 months old was found floating in the river near the Kinzie street bridge yesterday. The body was removed to the county morgue. It bore no marks of violence.

$32.35 Boston, Mass., and Return.

Via Baltimore and Ohio Railroad to Baltimore, thence by steamer. Meals and stateroom accommodations on boat included. Delightful trip on Chesapeake Bay and Atlantic Ocean. Stopover at Washington, Baltimore, and Norfolk. Send for circular. Ticket office, 344 Clark street.

Chicago Citizen Soldiers Preserving the Peace in Springfield.

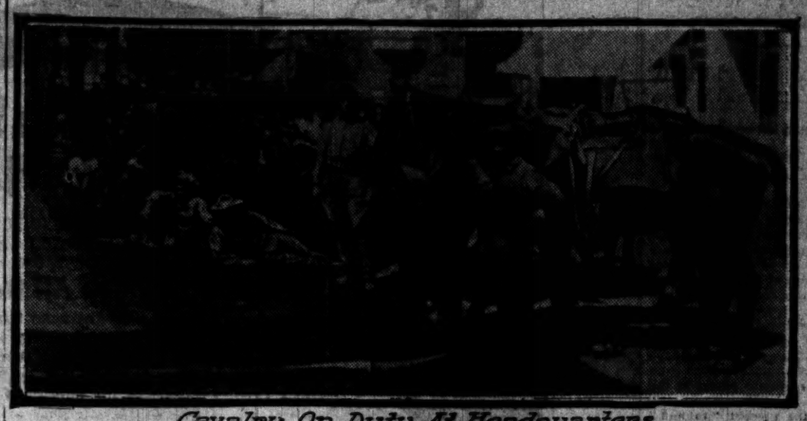

Cavalry On Duty At Headquarters.

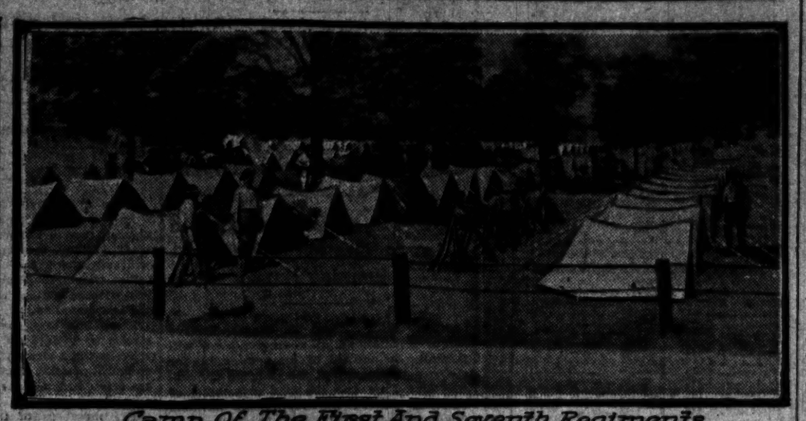

Camp Of The First And Seventh Regiments.

GLENCOE AUTO TIMERS LOSE

Second Case Against J. W. Thorne for Speeding Is Dismissed.

CHIEF ANSWERS FOR COURT.

Head of Village Police in Roles of Witness and Prosecutor.

J. W. Thorpe of Lake Forest was tried before Justice Lane in Glencoe yesterday for his second offense of speeding. The case was a "left over" from the war of the village upon the automobilists, but after the hearing it was dismissed because the timers did not present satisfactory evidence.

In the absence of Morton Culver, the village attorney, Chief of Police James F. Dennis acted in that capacity; also appearing as witness against the defendant, and at one moment of the trial giving a decision as judge. This occurred when W. C. McHenry, Mr. Thorne's attorney, asked the court whether it was proper for him to question Policeman Frank H. Moor concerning the distances in which the speeders were timed. Moor was on the witness stand.

"Is it all right for me to ask the witness how long the timing stretch is?" said Mr. McHenry in addressing Justice Lane.

"That's all right, that's all right," broke in Chief Dennis. "You know well enough how long the course is."

Defendants Pleased with Luck.

When Justice Lane dismissed the case, the defendants left with pleased faces, for if they had been found guilty of a second offense within two months it would have been necessary to bind them over to the grand jury.

T. E. Ryan of Chicago was fined $25 and costs for speeding three weeks ago.

On Sunday, usually the banner day of the Glencoe people for capturing the unwary Chicago speeders, nothing in that line was done in the village because of the rain and because the timers, J. R. Culver and Frank H. Moor, were weary from their vain efforts of the day before. On Saturday, although the rain did not prevent the timers going out on the course, the chauffeurs that came along Sheridan road seemed to be wise to the fact that Glencoe was the place for them to put on the low gear.

Still After "Worst Offenders."

"I am afraid our harvest of auto speeders is dwindling," said Chief of Police Dennis, referring to the hard times that the officers are having in catching any one of late. "The automobile clubs have had out their warning agents to request the chauffeurs to be careful, and then if most of the automobile owners of the city do not know by this time that our village is no place for them to attempt fancy rates of speed, it is none of our fault nor that of the newspapers. There are yet a few, though, that we are determined to catch, and they are the worst offenders of all."

Kenilworth and Winnetka, the other north shore villages that had been waging war on the automobiles this year, have relinquished the battle. No one has been fined in those villages for a month.

At Wilmette the automobiles have had clear roads for the last few weeks because Chief of Police E. P. Dunshee and Policeman J. R. Siebert have been on their vacation.

DROWNING ENDS APPLE RAID.

Michael O'Grady, 12 Years Old, Who Had Been in Gads Hill Camp, Dies in Swamp.

DROWNINGS OF THE YEAR.....790

A prospective raid by small boys upon the apple orchards near the Gads Hill summer camp resulted in the drowning of Michael O'Grady, 12 years old, shortly after 9 o'clock yesterday morning. The lad, together with a half dozen other boys, ran away from the camp. In attempting to cross the basin near the camp, which is half river and half swamp, the O'Grady boy lost his footing and disappeared beneath the water. Two of his companions—Tom Boyle and John Buckley—attempted to rescue him, and nearly were drowned themselves. The body was recovered. O'Grady was to have returned to Chicago today.

Swept Off a Breakwater.

Houghton, Mich., Aug. 17.—[Special.]—Swept from the breakwater at Portage lake ship canal, ten miles west of here, by the heavy waves and high wind, Clifford Varson, aged 17 years, of Calumet, was drowned this morning before assistance could reach him.

Tries to Swim River.

Fort Wayne, Ind., Aug. 17.—[Special.]—William Bilger, aged 15, was drowned in the Maumee river while attempting to swim across.

Cramps Fatal to Boy.

Laporte, Ind., Aug. 17.—[Special.]—George Luther, aged 20, was drowned while swimming in Hunt's lake, near Laporte. He was seized with cramps.

HUNTS FOR GAS PIPE LEAK WITH CANDLE; ONE OVERCOME

Explosion Causes Fire Which Drives Six Families from Apartments—Harrison Practice School Damaged.

One woman was overcome by smoke and members of six families were driven from their apartments at 740-742 Fifty-fifth street last night by fire which followed an explosion of gas in the basement. C. J. Mick, a tenant, smelled the gas and went in search of the leak with a lighted candle. The explosion followed.

Mrs. J. B. Insley was the woman overcome. She was found unconscious on the first floor and rescued by two policemen.

The fire was confined to the basement and caused only $100 damage.

Fire believed to have started from crossed electric wires early in the morning caused damage of $5,500 to the Harrison practice school annex, Twenty-third place and Princeton avenue. The cupola of the building and the assembly hall were destroyed and the furnishings of many rooms were damaged by water.

Two Hurt By Falling Piano.

Two persons were injured and a piano which movers attempted to lower from a third story window was wrecked yesterday when the planks supporting it on the roof of the building at 5237 Wentworth avenue broke under the weight. The injured are Fred Barker, 6063 Wentworth avenue, and Mrs. Anna Consedine, 6026 Wentworth avenue. Both will recover.

Emergency Riot Squad In Automobile

WOMAN FIGHTS WITH ROBBER

Holds Him Until Capture by Policeman Is Made Easy.

LIBERTY IS SHORT LIVED.

Morgan Donohue, Freed from Bridewell in Morning, Goes Back to Cell.

An attempt to rob Mrs. Emily Bigley, 171 Washington boulevard, early last night proved the undoing of Morgan Donohue, 597 Ogden avenue, who was arrested by Policeman Dennis Condon after a chase in which several shots were fired. Donohue until yesterday morning was a prisoner at the bridewell. The police are searching for two of his companions who escaped in the excitement that followed.

Mrs. Bigley was alone in her home when Donohue entered and ordered her to throw up her hands. She grappled with the intruder and forced him to the sidewalk, screaming for assistance. When Donohue's companions saw him engaged with the woman they fled.

Mrs. Rose Rhoda, a neighbor, heard the calls for help and ran to the front entrance of the Bigley home, where she encountered the robber. In the meantime he had wrested himself free from Mrs. Bigley's grasp and with a blow that felled Mrs. Rhoda he leaped over a fence and fled, but was overtaken by the policeman.

Street Robbery in Daylight.

While John Redding, 2847 North Hoyne avenue, was walking at Lincoln and North Fortieth avenues in the afternoon, he was accosted by two men in a buggy, who inquired if he wanted to buy a ring. He asked to see the ring, and while examining it one of the men drew a revolver and commanded him to hold up his hands. Scores of persons who were passing were unaware of the robbery until they heard Redding's cries and saw the men disappearing down the street. Redding's loss amounted to only $2 or $3.

Curling Iron Routs Burglars.

A curling iron held as if it were a revolver was the means employed by Mrs. J. J. Slavin, 829 West Sixtieth street, in routing two burglars last night, who had forced an entrance to her home. The robbers, although driven away, took with them two watches valued at $140 and $50.

THREE MEN ARE FOUND DEAD.

Two of Them at Least Are Believed to Have Ended Their Lives Voluntarily.

Three supposed suicides and one attempt at suicide were reported yesterday to the police. One of the deaths probably was accidental. The victims were:

FRISCH, JOSEPH F., 50 years old, 644 Milwaukee avenue; hanged himself from pier at Nineteenth street and the lake; hand recently lost position in shoe factory and was dependent.

MUEGECK, FRANK, 50 years old, 1130 West Thirteenth street; dependent because of illness, killed himself by inhaling gas.

SCHURMAN, JACOB, 65 years old, tailor; asphyxiated by gas in his house, 430 Noble street; death possibly accidental.

Paul B. Negro, 23 years old, a foreman in the Columbia Screw company at West Pullman, was found unconscious at One Hundred and Fifth street and South Park avenue with a bullet wound in his right temple. A revolver was found beside him and the police believe he attempted to commit suicide. He had been in ill health. He was taken to the county hospital.

HELD FOR "BORROWING" RING.

Robert Mills Released on $500 Bond in Rhode Island Pending Hearing on Requisition.

Robert Mills, indicted by the July grand jury on a charge of larceny as bailee of a diamond ring valued at $300 from Mrs. Paula Althof, 533 North Clark street, was arrested on Saturday at his father's farm at Quidnisset, R. I., and arraigned yesterday at Providence. He was released on a bond of $500. It is expected an application will be made for a hearing on a requisition asked by Gov. Deneen.

Mills "borrowed" the ring from Mrs. Althof at a dinner party in Chicago a few weeks ago, at which both were guests. Requests to return the ring were unsuccessful and Mills' arrest followed. Mills formerly lived in Chicago.

Woman Burned by Gasoline.

Mrs. Ida Solomon, 56 Waller street, was severely burned about the hands, face and body yesterday that it is feared she will die. She attempted to kill vermin with gasoline which exploded.

YACHT CLUBS PLAN GAY NIGHT

Water Pageant to Mark Completion of the Lipton Cup Races.

MANY TO VIEW CARNIVAL.

Shore Along the Lake Front Cleared for 150,000 Spectators.

The celebration of "Venetian night," the illuminative water pageant which follows the completion of the Lipton cup races now being held, will take place tomorrow evening in the harbor at the foot of Randolph street under the auspices of the Columbia Yacht club.

The carnival, which will include a display of fireworks and parade of the victorious yachts in the race, which will be finished today, and a procession of decorated launches and numerous other crafts owned by members of the various clubs in the city, has been so arranged as to enable multitudes of people to witness the spectacle.

The shore along the basin has been cleared of the débris in order to accommodate 150,000 spectators. The government has agreed to lend its support to the undertaking and several revenue cutters will be furnished to police the course during the festivities.

Thousands to See Parade.

The parade will move from the north end of the lake harbor in the direction of the Chicago Yacht club. This will give every one an opportunity to observe the exhibition. Spectators in Grant park will be able to witness the activities in the water as well as the multitudes on the immediate lake front and the members of the clubs on Michigan avenue.

At the conclusion of the procession the feature of a full rigged ship to be formed in fire will take place. The ship will be moored to the outer breakwater, where the burning can be seen by all.

This will be followed by the fireworks discharged from five scows moored in the basin. On one of the scows the Naval Reserve band of forty pieces will be stationed.

List of Participants.

The following yacht and athletic clubs will participate in the celebration:

Columbia Yacht club.
Chicago Yacht club.
Chicago Athletic association.
Illinois Athletic club.
South Shore Country club.
Jackson Park Yacht club.
Saddle and Cycle club.
Chicago Rowing club.
Evanston Yacht club.
Illinois Naval reserves.

DOG ESCAPES POLICE BULLETS.

Chase Excites Woodlawn and Hyde Park Residents—Three Boys Bitten by Canines.

Woodlawn and Hyde Park residents were excited yesterday afternoon by a dog chase in which a dozen policemen, shooting at the animal as they ran, participated. The dog was chased along the Midway and as far north as Fifty-fifth street and Lake avenue.

When last seen the canine was running in Fifty-fifth street towards Jackson park, urged on by the firing of a revolver in the hands of Policeman Maloney.

Among the boys bitten by dogs yesterday were Herman Weiss, 11 years old, 5800 Emerald avenue; James Reilly, 4 years old, 6149 Aberdeen street; and Edward Christian, aged 10 years, 7006 Washington avenue. The dog that bit Christian objected to having a tin can tied to his tail.

WIFE SEEKS MISSING HUSBAND.

J. C. Lutkie Disappears with $850 in His Possession and Theories of Foul Play Are Advanced.

J. C. Lutkie, recently in the employ of Swift & Co., in China, who disappeared from his home, 3632 Vincennes avenue, Aug. 11, is believed by the police to have left the city.

"My men have been unable to find any trace of him, and think he has gone away," said Lieut. Hanley yesterday. "He had $800 with him, and had just quit a good job."

Mrs. Lutkie, however, believes her husband met with foul play. She went to work yesterday at a downtown department store as a demonstrator.

Asks New Judgment for $20,000.

Mary E. Hochsil filed suit in the Circuit court yesterday afternoon against the Calumet and South Chicago railway company, demanding $20,000 damages. The suit is based on a judgment obtained by her Oct. 6, 1899, against the Calumet Electric Street railway company for $15,000. April 23 last, without having paid the judgment, stockholders and directors conveyed the property to the Calumet and South Chicago railway company.

NEW GERMAN AIRSHIP FLIES

Military Dirigible Makes Mysterious Ascension at Tegel.

WRIGHT FOR BIGGER FIELD.

Capt. Baldwin's Balloon Accepted by U. S. Government.

TEGEL, Germany, Aug. 17.—A military dirigible balloon made an ascension at 10 o'clock this evening in this city. The military authorities maintained silence respecting the intentions of those in charge of the balloon, but it is rumored they will try to remain in the air throughout the night, possibly making a voyage to Hamburg and return.

The public was kept out of the parade ground, which was in darkness and around which a guard of armed sentries had been thrown. The only evidence that an ascension was about to be made was the whirring of the motors and the sharp commands that were issued.

Finally a great yellow envelope was seen for a moment, but it quickly disappeared into the heavily clouded sky. The only sign of its passage as it moved off was the bright rays of a searchlight at the end platform.

Wright Seeks More Space.

LE MANS, France, Aug. 17.—Finding that the field where he is conducting his aeroplane trials is too narrow and too small for his requirements, Wilbur Wright of Dayton, O., is negotiating for the use of a large military ground seven miles from here. He plans to conduct a series of long distance flights there.

Mr. Wright has found the task of repairing the wing of his damaged airship a longer one than he had anticipated, but he hopes to be ready to resume his flights on Wednesday.

German Aeronaut Injured.

BERLIN, Aug. 17.—As the Parseval dirigible balloon was approaching its landing place it was forced suddenly downward by a current of air while at a height of sixty feet. The gondola of the ship struck the ground violently, breaking the left arm of Capt. von Krogh.

BALDWIN BALLOON IS ACCEPTED.

Washington, D. C., Aug. 17.—The army airship board today decided that Capt. Baldwin's dirigible balloon had met all conditions entitling him to the amount agreed upon for its purchase.

The board calculated that the airship had maintained an average speed of 13.75 miles per hour while in the air two hours, one minute and fifty seconds, this speed being slightly more than the required 70 per cent of the maximum speed of 19.61 miles per hour.

Capt. Baldwin will receive $5,737.50, which is 15 per cent less than the amount he would have received had he reached a maximum speed of twenty miles.

KILLS HUSBAND; TRIES TO DIE.

Murder and Attempted Suicide by Mrs. Mary Cassidy Believed to Be Due to Insanity.

Mrs. Mary Cassidy shot and killed her husband, John Cassidy, in their apartments at 226 Illinois street yesterday morning and then shot herself through the body, inflicting a probably fatal wound. The woman was released from Dunning three months ago and her act is believed to be due to insanity.

Cassidy was sleeping when his wife approached him with a revolver and fired. The bullet hit him in the wrist and he leaped from his bed to grab the weapon from her hand. Just as he did so Mrs. Cassidy fired again, the bullet passing through her husband's lung. He fell back on the bed and she fled from the room, thinking she had killed him. A moment later Cassidy followed her down the hall when she turned and fired three more shots, two missing, and the third piercing his heart. The woman then shot herself in an attempt to commit suicide.

Mrs. Cassidy was taken to the Passavant hospital.

Carries His Severed Arm Three Blocks.

After carrying his right arm, which had been severed from his body by a Chicago, Milwaukee and St. Paul train, three blocks, George Magle, 109 Stave street, fell in a faint from loss of blood and was taken to St. Ann's hospital by the police yesterday. Magle fell when passing between two cars at Forty-fourth avenue and Bloomingdale road, as the train started suddenly. Wheels passed over his arm, cutting it off above the elbow, and, grasping the severed member, he walked away with it.

McCann Off on a Vacation.

Police Inspector Edward McCann left last night for Tucumcari, N. M., where he will spend a two weeks' vacation with his eldest son, David. He will be joined in Denver by his wife, who has been visiting relatives there for several weeks.

EVA BOOTH VICTIM OF HEAT

Salvation Army Commander Collapses at Winona Lake, Ind.

FALLS AS SHE ENDS SPEECH.

Sudden Illness Prevents Her Reappearance at Bible Conference.

Warsaw, Ind., Aug. 17.—[Special.]—Just after leaving the platform following an address before an audience of 4,000 at the Winona bible conference today, Miss Eva Booth, commander of the Salvation Army in the United States, collapsed from heat prostration. Her condition was such this evening that it was impossible for her to fill her engagement at the bible conference.

Miss Booth came to Winona Lake Thursday from New York City and has been a guest at Bungalow Villa, the home of Dr. J. Wilbur Chapman, the evangelist, near the assembly grounds.

When informed this evening that it would be impossible for her to take the platform, she vigorously objected to being confined to her room, and it was only at the insistance of the attending physician and her friends that she consented to give up the idea of appearing. The doctor says it will be several days, at least, before she will be able to be about again.

The Rev. and Mrs. Columbus Polk Goodson of Highland Park, Ill., are at the patient's bedside. Mrs. Goodson, who is the daughter of Dr. Chapman, is one of the closest friends of Miss Booth.

SHIP EXPLOSION KILLS ONE, HURTS 18 ON MICHIGAN LAKE.

Loose Bolt on Engine Brings Death and Injury to Pleasure Party Bound for Traverse City.

Traverse City, Mich., Aug. 17.—[Special.]—One woman was killed and eighteen persons were injured, one probably fatally and seven seriously, when the steamer Leelanau was blown up on Carp lake this morning. When the boiler of the ship exploded many of the passengers, of whom there were between thirty and forty, were thrown into the water. All were accounted for by tonight.

The Dead.

LA BONTE, MRS. ISABEL, Traverse City.

The Injured.

Atwood, Miles, Leland.
Cook, R. B., Traverse City.
Hartung, John, Leland, probably fatally.
Hastings, Ralph, Traverse City.
Hastings, Mrs. Ralph, Traverse City.
Mills, Russell, Ann Arbor.
Mills, Stanley, Ann Arbor.
Steffens, Richard, Leland.
Ten others hurt.

Having on board pleasure seekers bound from Leland for Traverse City to attend a wild west circus, the little steamer was plowing down the narrow lake with a steam pressure of eighty pounds, trying to make up the time that had been lost on the earlier stages of the trip. As it was passing Bingo the engineer discovered a loose bolt in the engine and shut off the steam to remedy the defect.

How Woman Was Killed.

It was while he was working at the bolt that the explosion occurred. The boiler gave way with a crash, tearing off the top of the engine and demolishing the pilot house and the forward upper works of the steamer, but leaving Engineer Edward Hardy unscathed. The force of the explosion had all been directed forward. Mrs. La Bonte, sitting near the pilot house conversing with her brother, Charles Mosier, captain of the boat, was blown far out into the water, and John Hartung, who was at the wheel, was probably fatally injured. All those injured were sitting in the forward part of the boat.

Those thrown into the water clung to wreckage until rescued by farmers living along the shore.

SKIN CLEARED
By Simple Change of Food.
Read Below.

It has been said by a physician that most diseases are the result of indigestion.

There's undoubtedly much truth in the statement, even to the cause of many unsightly eruptions, which many suppose can be removed by applying some remedy on the outside.

By changing her food a Kan. girl was relieved of an eczema which was a great annoyance to her. She writes:

"For five months I was suffering with an eruption on my face and hands which our doctor called eczema and which caused me a great deal of inconvenience. The suffering was almost unbearable.

"The medicine I took only gave me temporary relief. One day I happened to read somewhere that eczema was caused by indigestion. Then I read that many persons had been relieved of indigestion by eating Grape-Nuts.

"I decided to try it. I liked the taste of the food and was particularly pleased to notice that my digestion was improving and that the eruption was disappearing as if by magic. I had at last found, in this great food, something that reached my trouble.

"When I find a victim of this affliction I remember my own former suffering and advise a trial of Grape-Nuts food instead of medicines." "There's a Reason."

Name given by Postum Co., Battle Creek, Mich. Read, "The Road to Wellville," in pkgs.

Ever read the above letter? A new one appears from time to time. They are genuine, true, and full of human interest.

GARDEN CONTEST CLIMAX TONIGHT.

Prizes Given by 'The Tribune' and Others Will Be Awarded.

WINNERS WILL GET $1,200.

Public Meeting in Art Institute Will End Memorable Work for City Beautiful.

This will be a memorable day for 400 amateur gardeners of Chicago. The flower garden contest instituted by THE TRIBUNE will reach its climax tonight with a public meeting in Fullerton hall in the Art institute, when prizes amounting to $1,200 in cash will be awarded for the best gardens and window boxes and porch displays in the five districts into which the city was divided early in the summer.

The task of apportioning the prizes has been difficult. There were so many meritorious gardens in each of the districts it was not an easy matter to say one was better than the others.

Many Excellent Flower Gardens.

But much more difficult was the passing judgment upon the best of all the flower gardens, the one that was to take the sweepstake prize offered by the Pulverized Manure company, the district prizes of $1,000 being given by THE TRIBUNE. It was not until yesterday that the judges were fully decided upon this, and even then they admitted that in some other gardens there might be points that were superior. The whole must be taken together in awarding a sweepstake prize, however, and the judges believe their views will be entertained by every one who sees the favored garden.

Charles L. Hutchinson, vice president of the Corn Exchange National bank, will preside at the meeting and award the prizes. He is president of the Art Institute, a director of the Chicago Horticultural society, and takes great interest in any enterprise that aids in the improvement of the city.

Program for Meeting.

There will be other speakers, whose subjects are:

"Gardens and Health" .....Dr. W. A. Evans
"How to Obtain Best Results in City Gardens" .....
Jens Jensen,
superintendent of west park systems.
"What Arbor Day Is Doing for Chicago Gardens" .....
Mrs. Frederick K. Tracy
of the Woman's Outdoor Art league.
"Improvement Associations and the City Beautiful" .....
Edward C. Wentworth,
president of the Chicago League of Improvement associations.
"The Practical Side of Gardening" .....
John Thorpe.

Special Prizes Are Added.

In addition to the cash prizes five contestants in each district will receive Illinois self watering flower boxes, donated by the Illinois Heater and Manufacturing company. Then there is a handsome silver medal that will be awarded by the Horticultural Society of Chicago as soon as it is suitably engraved to the best garden entered by a boy or girl.

In awarding the prizes the judges were governed by the circumstances of the people who cultivated the flowers, by their environment, and the conditions under which the gardens were grown, almost as much in many instances as the meritorious character of the display. The main object was to encourage the growth of flowers in places where they had not been seen before, and thus to beautify homes and the city in general.

In each district the prizes have been divided into first, $75; second, $50, and third, $25, for gardens. In each district $60 will be apportioned among those who display the three best window boxes, $25 for the first prize, $15 for the second, and $10 for the third. The best garden of all the entries will in addition to the general prize of $75 have a first prize in the district in which it is situated, so that it will be worth the tidy sum of $225 to its owner.

Chief Shippy Goes on Fishing Trip.

Chief Shippy, with his son Harry and several friends, started last night for a fishing trip in northern Wisconsin, to be gone about a week. During the chief's absence Assistant Chief Schuettler will be in command of the police department.

August Clearing Sale
Scholle's
Good Furniture
NOW IN PROGRESS
SPLENDID BARGAINS
222 Wabash Avenue

YOU
Can afford
to own a genuine
Elgin or Waltham
Watch, fitted in
14k gold filled
case war-
ranted to wear
for 20 years

for the small payment of
50c a week
NOTHING DOWN
7 Jewel, 12 or 16 size... $12.00
17 Jewel, 18 size..... $14.75
21 Jewel, D. H. Railroad, adjusted $25.00
21 Jewel Hamilton, adjusted, guaranteed to pass railroad inspection $30.00
Nothing Down, 50c a Week.
Herbert L. Joseph & Co.
Entire 3d Floor, 217-219 State St.
IF UNABLE TO CALL PHONE HARRISON 1061 AND WE WILL SEND SALESMAN.

DEMOCRATS DRAW NEW SET OF RULES

'Constitution' for Cook County Will Be Presented to Committee Tomorrow.

PLANS FOR "MANAGERS."

Re-election of William L. O'Connell as the Chairman Is Settled Upon.

The new "constitution" for the democratic party of Cook county has been prepared. It is to be submitted to the new county committee, which meets at North Clark and Kinzie streets tomorrow morning. Nobody knows of any special reason why it should not be adopted, and it probably will be, after the arguments which are always considered necessary in any kind of a democratic gathering.

Outside of the customary provisions which appear in any kind of a party "constitution," this document provides for a "managing committee" which shall have the powers of former county committees before the present primary law went into effect.

This managing committee is to be made up of two members from each ward in Chicago, seven members from the country towns, and ten members at large from either city or country.

The ward members are to be elected by the precinct committeemen, voting by wards. The country members by the committeemen from the country. The members at large by the entire county committee, voting as a body.

Discuss Managing Committee.

The main matter under discussion in the framing of this constitution was as to whether the managing committee should be composed of one or two members from a ward and whether members at large should be appointed. Some of the committee who had the matter in charge held that a smaller committee would be more compact and could work to better advantage. Against this was raised the objection that the old democratic county committee always had had two members from a ward, and if the number was to be cut in two one aspiring patriot in each ward would have to be sacrificed. For instance, in the First ward it would have to be either Ald. Kenna or Ald. Coughlin, and naturally the precinct committeemen from that ward would dislike having to make a choice.

It would make trouble all along the line, and everybody knew the local democracy has had troubles enough of its own of late years without deliberately inviting more.

Will Re-elect O'Connell.

That William L. O'Connell will be re-elected as chairman of the county committee is practically settled. No opposition to him has arisen. This election will have to be made by the entire county committee, composed of the 1,356 precinct committeemen in both city and county. Then the question of adopting the proposed constitution creating the managing committee will come up.

This constitution was drawn by a special committee selected by William L. O'Connell, as chairman of the old county committee, and Roger C. Sullivan, as national committeeman, who also takes a fatherly interest in local politics. Its membership was:

South side—William L. O'Connell, Sixth ward; John J. Bradley, Thirtieth ward; George E. Brennan, Thirty-second ward.

West side—John J. McLaughlin, Fourteenth ward; John Powers, Nineteenth ward; John J. Brennan, Eighteenth ward; Stanley Kuns, Sixteenth ward; Denis Egan, Ninth ward; Frank Burke, Twenty-eighth ward.

North side—Harry Gibbons, Twenty-fifth ward; Edward Dietrich, Twenty-first ward; John McGillen, Twenty-third ward.

Defeated Candidates to Dine.

Frank S. Peabody has arranged to make quite an affair of the luncheon which is to be given by the Iroquois club at the Great Northern hotel on Thursday. All the defeated candidates for the democratic nomination for governor are expected to be present.

Mr. Stevenson himself entertained all the candidates on the democratic state ticket with him at his home in Bloomington yesterday. The plea was for united action for the election of the entire ticket and all the candidates heartily responded. Their hope of election is that Mr. Stevenson may pull them through and they were enthusiastic accordingly.

MISSOURI SURE FOR BRYAN BY 40,000, SAYS CLARK.

Congressman Brings Joy to Democratic National Headquarters and Is Welcomed Like Long Lost Brother.

Congressman Champ Clark of Missouri walked into democratic national headquarters yesterday and announced that the "show me" state would surely go democratic this year. He was welcomed like a long lost brother and received loud applause.

Mr. Clark was remarkably optimistic. He claimed the state by 40,000 for Bryan, the legislature and all the state officers, and asserted the democrats would carry every member of the congressional delegation except one. He was willing to acknowledge that Congressman Bartholdt of St. Louis would win.

Senator Thomas P. Gore of Oklahoma came in with a suggestion which at once aroused the interest of Moses C. Wetmore, head of the finance committee. The senator said he was billed to deliver a Chautauqua lecture at Danville, Ill., in a few days, and would give half of what he received to the democratic campaign fund. It is denied on all sides that Mr. Wetmore at once went into a deep study regarding how rich the fund would be if William Jennings Bryan had established the same rule with reference to himself a number of years ago.

SOCIALISTS TO TOUR COUNTRY.

Executive Committee of Party Arranges for Special Train to Carry Star Spellbinders.

At a meeting of the executive committee of the socialists' party it was decided to send a special train twice across the continent during the presidential campaign. Eugene V. Debs, candidate for president, will be the star speaker. A. M. Simons of Chicago will also be one of the speakers. The train will carry a brass band and a baggage car loaded with socialist literature.

The train will be known as the "Red Special," and the red flag will float, with the national colors, from the front and rear of the train. This is the first time the socialists have attempted anything of this magnitude in the line of campaigning.

The expenses of the tour will aggregate $30,000. This amount came from 15,000 contributors, the amounts given ranging from 10 cents to $2. Three hundred and fifty towns and cities are to be visited.

CONGRESSMAN TO FACE TRIAL.

Representative Laning of Ohio Must Answer Two Indictments Charging Embezzlement and Larceny.

Norwalk, O., Aug. 17.—Congressman J. F. Laning was ordered tried on charges of embezzlement and larceny in a decision handed down by Judge D. A. Doyle in Common Pleas court this morning. The indictments charging Laning and James G. Gibbs with obtaining money under false pretenses and the indictment charging misapplication of $29,864.43 were dismissed.

Arrested After Jumping Bonds.

Accused of complicity in the robbery of the offices of the Motor Car Supply company, 1625 Michigan avenue, Oct. 24 of last year, when furs valued at $5,000 were stolen, Walter Lacy, 24 years old, was arrested in Cleveland yesterday. Lacy was arrested in Buffalo last November, but jumped his bonds of $3,000.

OFFICIAL FIGURES ON THE PRIMARY.

GOVERNOR.

Wards.	Charles S. Deneen.	Richard Yates.	Wards.	Charles S. Deneen.	Richard Yates.
1	1,620	1,040	22	1,139	700
2	2,603	2,091	23	1,190	1,108
3	2,617	2,816	24	978	1,270
4	330	1,262	25	2,423	2,230
5	1,611	1,800	26	2,035	1,594
6	4,074	2,866	27	3,097	2,916
7	5,602	3,153	28	3,150	1,718
8	1,246	1,779	29	1,702	919
9	794	2,152	30	1,835	1,203
10	180	1,516	31	2,630	1,702
11	593	2,120	32	4,099	2,068
12	911	2,155	33	2,255	1,404
13	1,707	2,332	34	1,849	5,200
14	1,654	1,520	35	2,605	1,804
15	2,226	952			
16	2,613	927	W'd. t'l's	70,880	65,551
17	1,299	766	Country towns	10,116	6,873
18	308	1,707			
19	901	1,840	Gr'd t'l's	80,996	72,429
20	2,113	2,232	Plurality	8,567	
21	1,708	1,151			

STATE'S ATTORNEY—REPUBLICAN.

Wards.	John J. Healy.	J. W. Wayman.	Wards.	John J. Healy.	J. W. Wayman.
1	1,581	992	22	779	1,331
2	2,694	2,100	23	794	1,233
3	2,055	2,900	24	513	1,449
4	259	1,241	25	2,416	2,996
5	241	585	26	2,617	1,446
6	4,056	3,004	27	2,203	2,466
7	4,756	2,966	28	2,921	1,993
8	1,173	833	29	600	1,071
9	140	2,126	30	1,038	1,202
10	146	1,543	31	1,223	1,161
11	448	1,721	32	3,233	2,307
12	957	1,919	33	2,000	1,161
13	1,240	2,561	34	1,276	2,668
14	1,457	1,580	35	2,370	1,740
15	1,403	1,224			
16	2,057	1,257	Ward t'l's	65,855	59,409
17	670	787	Country t'n's	5,011	5,806
18	316	1,623			
19	1,048	2,034	Gr'd t'l's	64,866	65,205
20	2,063	2,606	Plurality		939
21	1,447	1,309			

CLERK APPELLATE COURT.

Wards.	Alfred R. Porter.	John T. O'Connell.	Wards.	Alfred R. Porter.	John T. O'Connell.
1	491	1,542	21	1,215	1,126
2	1,639	1,907	22	860	976
3	2,483	1,826	23	1,065	844
4	283	957	24	1,229	940
5	994	1,001	25	4,782	2,720
6	3,976	2,948	26	1,984	1,666
7	5,013	2,517	27	2,946	2,295
8	976	966	29	1,728	2,196
9	343	1,000	30	762	901
10	197	1,012	31	970	1,217
11	638	1,781	32	2,370	2,004
12	1,061	1,898	33	2,204	1,958
13	1,609	2,906	34	1,764	1,856
14	1,243	1,424	35	1,879	2,188
15	1,250	1,424	35	1,657	1,658
16	474	1,188			
17	857	966	W. tot.	58,921	54,812
18	471	815	C. towns.	7,462	6,040
19	281	1,004			
20	1,849	2,424	G. tot.	60,783	60,852
			Plurality	281	

STATE'S ATTORNEY—DEMOCRAT.

Wards.	Jacob J. Kern.	Wm. E. Dever.	Clay Hoyne.	M. L. McKinley.
1	207	60	304	48
2	208	101	188	101
3	203	107	213	130
4	664	442	219	354
5	206	210	150	121
6	161	461	304	115
7	181	302	340	170
8	284	196	120	208
9	118	68	440	118
10	238	124	484	60
11	409	160	207	102
12	304	273	206	407
13	586	380	216	221
14	357	283	138	202
15	377	377	346	58
16	697	367	92	36
17	230	900	90	40
18	1,142	127	120	781
19	471	280	166	204
20	846	269	176	118
21	1,098	1,017	152	525
22	546	263	106	291
23	549	209	106	170
24	410	273	153	406
25	1,126	235	276	506
26	273	206	117	733
27	380	481	163	122
28	888	253	109	82
29	368	357	204	434
30	655	673	182	192
31	351	403	222	228
32	319	506	265	139
33	222	227	80	314
34	377	339	169	100
35	215	487	168	175
Ward totals	14,229	11,146	7,832	7,610
Country towns	557	292	587	278
Grand totals	14,786	11,438	8,219	7,788
Plurality	3,348			

HEALY CONTESTS; PORTER WINS OUT

(Continued from first page.)

torney Harry L. Shaver, who is compiling a card index of about 15,000 names of men who voted the democratic ticket in the last election, in order to prove that many of them voted the republican ticket illegally in the primaries, was making good progress.

The riots interfered with his work on Saturday, but he now has a force of fifteen clerks employed, and his task will be completed by tomorrow.

Gains on Official Count.

The official count gave Healy 64,268 votes in the entire county, and Wayman, 65,205. In the unofficial tally the former was given 63,509, and the latter 64,238. Wayman's lead was increased by 210 in spite of a gain of 68 votes by Healy in the country towns, where the latter led by 3,911 to 5,805.

The extra city vote was completed early in the afternoon in the county clerk's office, and with these totals in hand there was a greater degree of interest in the completion of the thirty-five wards and Cicero by the accountants in the election commissioners' rooms in the Rand-McNally building.

Among the most interested of the spectators were the friends of John T. O'Connell and Alfred R. Porter, who landed the closest together in the police returns, the latter having an advantage of only ninety-eight votes for the republican nomination for Appellate court clerk.

All week the margin had oscillated back and forth, and even late in the afternoon O'Connell's watchers were claiming a lead of six votes. There was some disagreement until the last count was in and it was found that Porter's plurality had been increased to 281.

Figures on Contest Expense.

The unsuccessful candidate had been making some inquiries as to the expense of a contest, and upon being told that it might run from $5,000 to $15,000 he was dubious about the undertaking.

There are three disputed precincts, the votes of which might give him a score or more to add to his total, but the entire number of votes under dispute could not wipe out his rival's lead. The final count on this office was: Porter, 60,783; O'Connell, 60,552.

Only two other detailed tables were completed, although the accountants worked until 11 o'clock. The first of these showed that Deneen had made a gain of nearly 500 votes over Yates, the final returns giving the former 80,480 and the latter 72,429, a plurality of 8,061 votes in Cook county.

The figures on the democratic state's attorneyship showed gains for all the candidates except Maclay Hoyne, the final count giving Kern 14,786; Dever, 11,438; McKinley, 7,788; and Hoyne, 8,219, making Kern's plurality 3,348.

While the commissioners are having the candidates for precinct committeemen who tied with their opponents for their office draw lots today the accountants will be completing the detailed tables. Tomorrow the commissioners, with Judge Rinaker, will hear the arguments over disputed precincts, chiefly three involved in the O'Connell-Porter struggle, and it is probable that the official proclamation of the returns will be sent to the county clerk so that the certificates of nomination may be issued.

GOV. JOHNSON REFUSES AGAIN.

His Boomers Still Threaten to Nominate Him for Third Term in Spite of Declination.

Minneapolis, Minn., Aug. 17.—[Special.]—Gov. John A. Johnson today declared positively that he would not allow the use of his name by the democratic convention Wednesday.

This declaration took the breath out of the Johnson boomers, but they threatened to nominate him in spite of opposition on his part.

Did You Ever Hear
the story of a Diamond? Easy terms. Lottie Bros. & Co., 24 fl., 92 State-st.

'SUNNY JIM' HEARS GLAD NEWS TODAY

Tidings of Nomination to Be Borne to Him in Utica at Noon.

HOLIDAY IN HOME TOWN.

Thousands of Visitors Expected at Notification of Taft's Running Mate.

Utica, N. Y., Aug. 17.—Representative James S. Sherman at noon tomorrow will formally be notified of his nomination for the vice presidency at the Chicago convention last June and the final ceremonies of officially placing the republican national ticket before the people will have been completed.

The notification will be made the occasion of a general holiday and the residents of the city, irrespective of party, have been invited and are expected to take part in the tribute to a fellow townsman. Preparations for the celebration have been in progress for several weeks.

Expect Thousands of Visitors.

The outdoor attractions planned in connection with the brief and official political ceremonies have been heralded throughout the middle and western sections of the state, and it is predicted that many thousands of visitors will be present.

The work of completing the street decorations and the draping of big buildings with flags and bunting went ahead today despite the rain. There is a promise of clear weather tomorrow.

Several members of the notification committee appointed at the convention have arrived, and an advance guard of visitors was in evidence. Mr. Sherman received the committeemen during the afternoon. Tomorrow he will entertain them at luncheon in his home following the exercises, and in the evening will again be their host at dinner at the Yahnundasis Golf club.

Taft Speeches Not Prepared.

Hot Springs, Va., August 17.—Discussing the character of speeches he is to make during the campaign, Mr. Taft said he believed he had placed himself on record in the speeches he has already made on every question likely to become important in the campaign. "But," he added, "that will not, I take it, preclude me from taking up any subject and enlarging on it in the speeches I shall make to the various delegations who may come to Cincinnati during the campaign. My subjects will be chosen with particular reference to the interest and character of the particular delegation to whom I shall speak."

There was a conference between John Hays Hammond and Herbert M. Myers, a Columbus, Ohio, attorney, who is president of the Ohio Republican College league, which is affiliated with the National Republican College League.

A general plan of cooperation was discussed. "It is our intention," said Mr. Myers, "to organize republican clubs in every college and university in the country. We expect to reach 25,000 first voters in the course of the campaign."

Corporation Gifts Returned.

New York, Aug. 17.—Contributions to the campaign fund from corporations or from officers of corporations, acting as such, are not being accepted at republican national headquarters, according to a statement made today by Treasurer George R. Sheldon. Mr. Sheldon said he had returned several such contributions in compliance with the federal law of 1907.

WILL HEAD MICHIGAN TICKET.

Lawton T. Hemans Assured of Democratic Nomination for Governor—No Others Qualify.

Lansing, Mich., Aug. 17.—[Special.]—Because no other candidate qualified for the primary election, Lawton T. Hemans of Mason is assured of the democratic nomination for governor. The nominations closed today.

PARTY LEADERS BOW TO LAW

Republicans Make Plans for County Gathering Tomorrow.

LISTS NEARLY COMPLETED.

Most of Present Committeemen Elected to New and "Legal" Body.

When the republican county committee, sitting in its new capacity as a county convention, meets tomorrow in the First regiment armory, the republican party leaders will endeavor gracefully to compress themselves within the limits of the new primary law without getting any further inside than the law demands.

There has been much running around in circles up to date and the politicians are not traveling in a straight line yet, but they hope to find it possible to do what they want to do by stretching all the elastic places in the statute.

The members of the present "tabloid" county committee met in the afternoon at headquarters in Fifth avenue and took stock of the prospects. They figured out their apportionment of delegate voting strength and that took one burden off their minds. Each member of the new committee has one vote in convention for himself and one for every fifty republican votes cast in his precinct at the last general election.

More Votes than Ever Before.

There will be more votes cast in tomorrow's convention than ever were cast in a county convention in Cook county, and there will be less to vote on. The party leaders have decided that the committeemen of each ward shall elect a member of a board of directors, which shall be the equivalent of the present county committee.

By electing the directors as "officers" of the new committee, and not as members of a subcommittee, it will be possible to place all the statesman who did not consider it worth while to run for membership in the county committee itself. If the "directors" were to be regarded as a subcommittee of the county committee they would have to come from the elected membership.

The list of county committeemen, as prepared by the election commissioners from the canvass of the vote, shows that the great majority of the present county leaders took the trouble to be elected from their precincts. If all had done so it would have been possible for them to have worked in full obedience to the apparent purpose of the act.

List Partly Completed.

The election commissioners last night had the list of 1,266 city members of the republican and democratic county committees completed for twenty-four wards and will have it all ready today. It shows that most of the present republican committeemen went into the primaries and were elected to the new and "legal" county committee. These committeemen are:

Ward.	Ward.
1. Francis F. Brady.	15. G. A. Mugler.
2. Chauncey Dewey.	16. J. F. Devine.
3. S. A. Ettelson.	17. J. J. Marks.
5. T. J. Finucane.	18. Leland Rex.
6. John R. Thompson.	19. Christopher Mamer.
8. John J. Hanberg.	20. F. M. Blount.
9. W. J. Cooke.	21. F. A. Busse.
10. W. E. Burke.	22. B. P. Clettenberg.
11. Joseph E. Bidwill.	23. C. W. Andrews.
12. A. W. Miller.	24. E. J. Brundage.
13. D. W. Clark.	

In addition to these names in the wards not yet listed, Gov. Charles S. Deneen was elected in the Thirty-first ward and Charles W. Vail was elected in the Thirty-second.

LIVE WOLF CATCHER IS HURT.

John Abernathy, U. S. Marshal for Western Oklahoma, Injured in a Fight with Animal.

Lawton, Okla., Aug. 17.—[Special.]—A special tonight from Cache says that in a fight with a monster wolf, John Abernathy, United States marshal for western Oklahoma, was wounded severely, and that he will be kept from the chase for more than a week. The teeth of the animal penetrated his right hand, and its claws tore his breast. Abernathy first gained notoriety as a wolf catcher three years ago when he captured them alive for President Roosevelt's amusement.

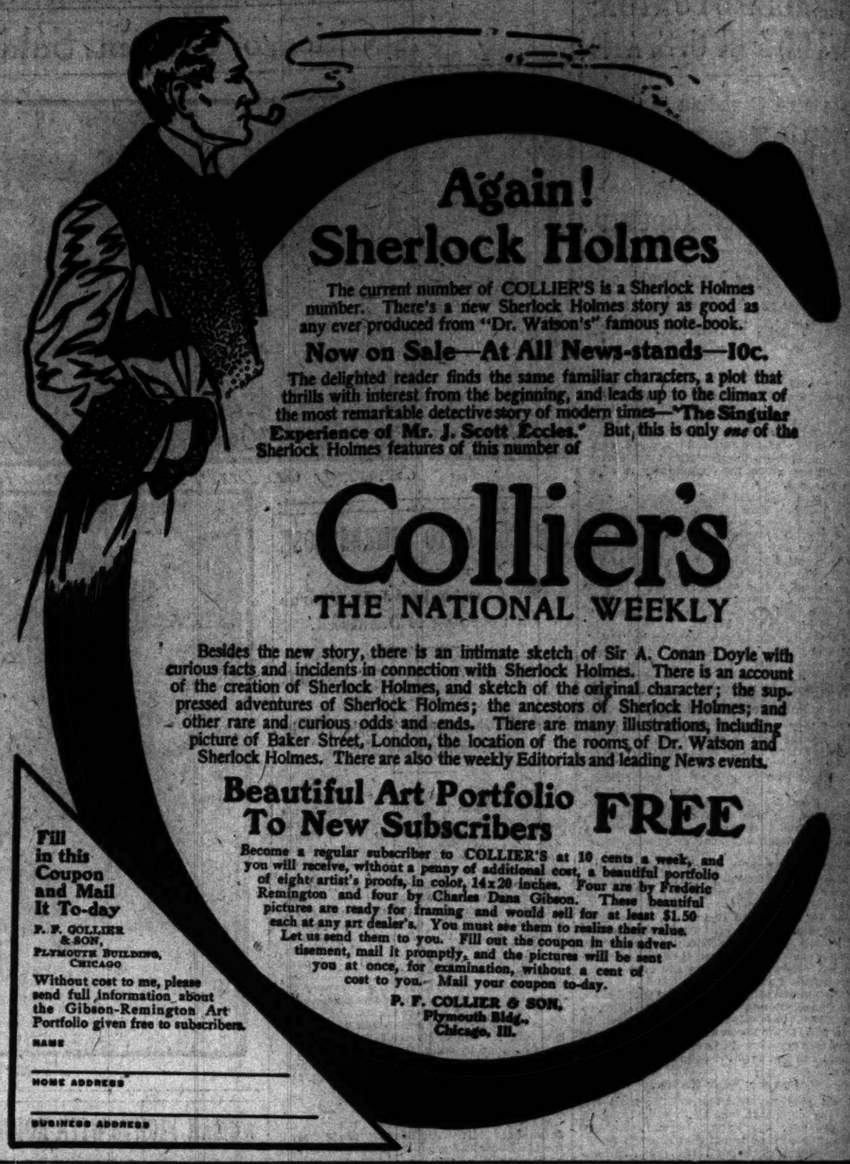

Again!
Sherlock Holmes

The current number of COLLIER'S is a Sherlock Holmes number. There's a new Sherlock Holmes story as good as any ever produced from "Dr. Watson's" famous note-book.

Now on Sale—At All News-stands—10c.

The delighted reader finds the same familiar characters, a plot that thrills with interest from the beginning, and leads up to the climax of the most remarkable detective story of modern times—"The Singular Experience of Mr. J. Scott Eccles." But this is only *one* of the Sherlock Holmes features of this number of

Collier's
THE NATIONAL WEEKLY

Besides the new story, there is an intimate sketch of Sir A. Conan Doyle with curious facts and incidents in connection with Sherlock Holmes. There is an account of the creation of Sherlock Holmes, and sketch of the original character; the suppressed adventures of Sherlock Holmes; the ancestors of Sherlock Holmes; and other rare and curious odds and ends. There are many illustrations, including picture of Baker Street, London, the location of the rooms of Dr. Watson and Sherlock Holmes. There are also the weekly Editorials and leading News events.

Beautiful Art Portfolio To New Subscribers FREE

Become a regular subscriber to COLLIER'S at 10 cents a week, and you will receive, without a penny of additional cost, a beautiful portfolio of eight artist's proofs, in color, 14x20 inches. Four are by Frederic Remington and four by Charles Dana Gibson. These beautiful pictures are ready for framing and would sell for at least $1.50 each at any art dealer's. You must see them to realize their value. Let us send them to you. Fill out the coupon in this advertisement, mail it promptly, and the pictures will be sent you at once, for examination, without a cent of cost to you. Mail your coupon to-day.

P. F. COLLIER & SON,
Plymouth Bldg.,
Chicago, Ill.

Fill in this Coupon and Mail It To-day

P. F. COLLIER & SON,
PLYMOUTH BUILDING, CHICAGO

Without cost to me, please send full information about the Gibson-Remington Art Portfolio given free to subscribers.

NAME

HOME ADDRESS

BUSINESS ADDRESS

Before you say flour say GOLD MEDAL—Always.

Its your say Now.

WASHBURN-CROSBY'S
GOLD MEDAL FLOUR
THE VERY HIGHEST QUALITY

A Sign of Prosperity

Smokestacks belching forth black soot and smoke are *no longer* considered signs of prosperity.

Economy results in *prosperity*—methods of economy are *signs of prosperity*—it is not economical to burn coal that *wastes itself* in smoke and soot!

Expert engineers recommend "C. C. B." Coal because it *all* goes to make *steam,* not smoke.

Make Certain!—Order

"C. C. B." Genuine Pocahontas Smokeless Coal

Steam results depend upon the number of *thermal units* per pound of coal—let *your test* be on the basis of *heat units*—that is the way the Navies of the World buy coal.

"C. C. B." Genuine Pocahontas Smokeless Coal contains *more heat units* than other steaming coal—leaves the *least ash*—the Naval Departments of the United States, Great Britain, Germany and Austria have *officially recognized* these facts.

You should make contract now to insure *your* supply.

To secure this superior grade—"C. C. B." Genuine Pocahontas Smokeless Coal—just give your order to any of the following reliable dealers, who are authorized distributers:

JOHN J. DUNN, 5100 Armour Avenue. Phone—Oakland 1551.

METROPOLITAN FUEL CO. 500 Old Colony Building. Phone—Harrison 280.

NICHOLS COAL CO., 710 West 64th Street. Phone—Wentworth 530.

W. EVERETT & SON, 505 E. 63d Street. Phone—Hyde Park 362.

WESTERN FUEL CO., Adams and Rockwell Streets. Phone—West 496.

GEO. LILL COAL CO., 59 Chester Street. Phone—Lincoln 1330.

MILTON E. ROBINSON COAL CO., 4335 Cottage Grove Avenue. Phone—Oakland 1264.

W. D. ELMSTROM, 43d Street and Lake Avenue. Phone—Oakland 3990.

BUNGE BROS., Lake and Paulina Streets. Phone—West 1871.

CHAS. C. SNYDER, 5415 Lake Avenue, Hyde Park. Phone—Hyde Park 93.

William A. Stiles Advertising Agency.

AMUSEMENTS

POWERS' FIRST MAT. TOMORROW
Best Seats $1.50
HENRY MILLER ASSOCIATE PLAYERS
In Charles Rann Kennedy's Drama,
THE SERVANT IN THE HOUSE
"The most remarkable play in the English language."—HARPER'S MAGAZINE.
Evenings 8:15. Mats., Wed. and Sat., 2:15.

LION CAGE MARRIAGE TONIGHT!
FOREST PARK
ELLERY'S GREAT BAND.

AMUSEMENTS

STUDEBAKER BARGAIN MAT. TOMORROW
BEST SEATS 1.00
It's a riot of fun and music all the time at
THE TOP OF THE WORLD
70 PEOPLE

WHITNEY SEATS NOW SELLING
OPENS SATURDAY NIGHT, AUG. 22
WITH
A BROKEN IDOL OTIS HARLAN
SAME OLD POPULAR PRICES.

AMUSEMENTS

Riverview
WHERE SOMETHING IS ALWAYS "DOING"
Peter Schafer, the big State St. theatre owner says:
"All parks are GOOD—some "parks" are GOOD-FOR-NOTHING, but Riverview is GOOD for anything and everybody!"
Riverview is even good for sore feet and that "tired feeling," for it has no board walks and is filled with 45,000 free seats and 90,000 shady trees.
Watch for the Opening of
RIVERVIEW'S BIG NOVELTY
THE WHIRLPOOL!
Still pleasing many thousands
The Havanese Girls' Band, of sixty, and Battle of the Monitor and Merrimac
REMEMBER! WILLIAM JENNINGS BRYAN will speak at Riverview on Labor Day

GARRICK LAST WEEK
POPULAR MAT. WEDNESDAY
THE WOLF
By EUGENE WALTER.
BEGINNING MONDAY, AUG. 24
POPULAR MAT. WEDNESDAY
LEW FIELDS
—AND—
"THE GIRL BEHIND THE COUNTER"
SEAT SALE THURSDAY.

COLONIAL
THEATRE BEAUTIFUL
50c to $1.50. Phone Central 3033
VICTOR MOORE IN ONLY 3 MORE WEEKS
MATS. WED. AND SAT.
GEO. M. COHAN'S Big Three
THE TALK OF NEW YORK
129 TIMES TONIGHT—MAT. TOMORROW
GRAND OPERA HOUSE
Eugene Walter's Best Play
PAID IN FULL
BASEBALL TODAY AT 3:30 WEST SIDE
CUBS vs. PHILADELPHIA
Choice reserved seats sold daily from 8:30 to 12:30 at Spalding's, 147 Wabash-av., Chicago.
See World's Champions Play in Finest Ball Park

AMUSEMENTS

White City
"The Musical Center of Chicago."
Constance Skinner of the Chicago American says: "Don't Fail to Hear
LIBERATI at WHITE CITY."
Right she is, he has the greatest
BAND and GRAND OPERA Co.
Ever introduced in Chicago.
Every evening in full costume,
"CAVALLERIA RUSTICANA."
60—Great Shows and Rides—60
Open 1 to 11. Gate, 10c.

SANS SOUCI PARK
CREATORE AND HIS BAND RE-ENGAGED UNTIL AUGUST 29.
Daily Concerts in the Crystal Casino every Afternoon and Evening—Comfortable in Any Weather, Rain or Shine—5,000 FREE SEATS.
Vacation Treat, Women and Children—Admission FREE week day afternoons until school days begin. FREE seats for all in the Casino. Mothers, bring your babies.

COLD AS THE LAND OF SNOW thanks to its cooling system, is the
PRINCESS THEATER Now Playing
A STUBBORN CINDERELLA
BARGAIN MATINEE TOMORROW

RAVINIA PARK
EVERY AFTERNOON — EVERY EVENING
Theodore Thomas Orchestra
FREDERICK STOCK, Conductor.
Convenient Trains via C. & N.W. Ry., Northwestern Elevated and Chicago & Milwaukee Electric

LUNA PARK 50 D'Urbano's Band 50 SOLOISTS 50

AMUSEMENTS

EXCURSIONS
St. Joseph and Benton Harbor
MUSIC AND DANCING FREE.
50c Round Trip Week Days.. 9:30 a. m.
50c R. T. Mon., Wed. and Fri..12:30 noon
40c Each Way Sunday.....10:00 a. m.
50c Each Way Saturday.....2:30 p. m.
50c Each Way Daily.....11:30 p. m.
$1.50 Paw Paw Lake and Return.
GRAND RAPIDS, HOLLAND AND SAUGATUCK.
9:00 a. m. Week Days, Saturday and Sunday excepted; 1:30 p. m. Saturday; Sunday, 9:30 a. m.; Week Days, 8 p. m.; Sunday, 9:00 p. m.
PARK DAY BOAT—$1.50 Grand Rapids; $1.00 Saugatuck.
PARK NIGHT BOAT — $1.00 Grand Rapids; $1.50 Saugatuck.
GRAHAM AND MORTON LINE.
Dock Ft. Wabash Av. Phone Central 6168.

OLYMPIC
Every Afternoon and Night.
6—Josetti Troupe—6. Lew Scully.
Porter J. White & Co. Paul Kleist.
Rooney Sisters. Henry Clive & Co.
Devlin & Elwood. Avery & Pearl.
New Motion Pictures. Atlanta Trio.
Prices: 10-15-25-35-50c. Phone Main 5417.

MAJESTIC
Ida Fuller. The Great Novelles.
Four Franklins. Arcadia.
Linton & Lawrence. Howard Brothers.
Lewis & Green. Collins & Brown.
Schrode & Mulvey. Hammer Brothers.
Pearl Maine Roberts. Edwin George.
Prices: 15-25-50-75c. Phone Central 6600.

McVICKER'S POP. MATINEE TOMORROW
DAVID HIGGINS
In the Triumphant American Play
CAPT. CLAY OF MISSOURI
Engagement Ends Sat. Sept. 5.

GREAT NORTHERN TONIGHT 25-50-75 MATS. SUN. WED. & SAT.
GEO. M. COHAN'S HONEYMOONERS
Next Week—"The Volunteer Organist."

LOST SOMETHING? A small Want Ad in The Tribune will probably find it for you

OPERA SINGERS GIVEN SURPRISE.

Hammerstein Compels Stars to Undergo Throat and Voice Test.

DIES, THEN IS REVIVED.

Asylum Patient Whose Heart Ceases to Beat Responds Slowly to Treatment.

NEW YORK BUREAU CHICAGO TRIBUNE. New York, Aug. 17.

Opera Singers Given Surprise by Voice Tests.

When women, young and old, who aspire to win operatic laurels by way of the Manhattan Opera house chorus gathered this morning to have their voices tried Oscar Hammerstein sprang a surprise on them. Those who appeared before him and passed the regular test were handed over to Dr. Frank E. Miller, a throat specialist, who subjected their voices to thorough examination. For over two hours the doctor inspected the throats of would be song birds, making them sing under all sorts of conditions. About forty in all came before him.

"Please repeat that scale while I pinch your nose," was one of his favorite exhortations.

Upwards of eighty aspirants presented themselves for voice test. Among forty women whose throats were examined by Dr. Miller only three were found to have perfect vocal chords. These were Miss Sunta de Rosa, Miss Louise Decker, and Miss Gertrude Heller. Among those who reported there were four with severe cases of tonsilitis and one with hay fever. They were promptly ruled out.

Hospital Patient "Dies"; Revived Again.

The death of Oscar Culver of 262 South Fourth street, Williamsburg, who had been a patient in the Eastern district hospital for two weeks, was reported this evening by Miss Ryan, head nurse, to Supt. Louis Wiegand. The superintendent gave orders for the removal of the body to the hospital morgue, and also sent word to Culver's wife. Dr. Charles Jaffer, member of the hospital staff, was in the superintendent's office at the time the death was reported, and he hurried to Culver's bedside.

The heart apparently had ceased to beat, and there was no pulsation. He administered a hypodermic injection, and then resorted to artificial respiration in an effort to bring Culver back to life. By that time, according to the doctor, Culver had been dead at least three minutes. Dr. Jaffer kept up the artificial respiration until he saw there were signs of life and Culver's heart began to beat faintly. The doctor kept working at the man for nearly an hour. He did not succeed in restoring Culver to consciousness. Late tonight the man was still alive, but no hope was held out for his recovery.

Little Girl with Nerve Stops Express Train.

A curly headed girl held up the express train of the Long Island railroad near Richmond Hill, Queens borough, this afternoon. Lulu Emile is her name. She lives in Brooklyn, but is visiting her aunt, Mrs. Heinstadt of Richmond Hill. With her little cousin, Emily, aged 9, Lulu, although strictly forbidden to do so, went to play upon the railroad tracks.

"The trains never stop for anybody," said Emily.

"Oooh! I can make one stop! See if I can," said Lulu.

The scream of the express train sounded in the distance. Lulu sprang between the rails, planted her feet well apart, squared her shoulders, and faced the on coming train. The engineer shut off steam, waved his arms, and tooted his whistle. A mounted policeman saw the child's danger and spurred his horse, but he was not needed. There was nothing else to do, and the engineer stopped.

"Don't arrest that kid, officer," said he. "She's too game a sport. Now go home girlie and don't take any more risks like that."

"I told Emily I could stop a train, and I did," said Lulu.

Waiter Refuses Tip; Strike May Result.

Because Honus Muller, waiter at a pavilion in East Eighty-fourth street, refused to take a tip, Walking Delegate M. J. Murphy of the Waiters' union threatens to call a strike of all the other waiters there unless Muller is forthwith discharged. Muller politely declined the proffer of $1 on Saturday night, causing the customer to pinch himself to find out if he was awake or dreaming. But nothing more serious happened, save a sudden and still unexplained disappearance of the dollar from the table where the customer and waiter left it, until today, when in walked Mr. Murphy.

Muller said tonight he would hold his job as long as his employer would let him, but that if he was discharged he intended to go back to his home in Dresden. What action the pavilion management will take was not announced.

Dentist Shot by Mother-in-Law Sues.

Dr. James W. Simpson, a dentist of this city, who was shot and seriously wounded a few weeks ago by his mother-in-law, Mrs. Ella Horner of Northport, L. I., has brought suit against her for $10,000 damages. Dr. Simpson, some years ago, shot and killed his aged father-in-law, Bartley T. Horner, while practicing the manual of arms with a shotgun. He was tried for murder and acquitted on the ground that the gun was accidentally discharged. His wife and mother-in-law have since been estranged from him.

NEW UPRISING IN MOROCCO.

Arab Army of 25,000 Men Preparing to Surprise French Posts at Bechar and Bonanane.

PARIS, Aug. 17.—Reports from Algeria indicate that a new uprising is under way on the Moroccan frontier, where an Arab army of 25,000 men is preparing to surprise the French posts located at Bechar and Bonanane.

Gen. Lvauty, high commissioner of the Algerian-Moroccan frontier, has arrived at Colomb Bechar and is organizing a flying column of 4,000 horsemen. The advance guard of the enemy is maneuvering near Bondenib.

Government advices declare the uprising to be the result of the agitation of Mulai Hafid's agents among the tribesmen at Tifilelt and Hautguir.

LEOPOLD IN CRITICAL STATE?

Rumors Concerning Health of King of Belgians Followed by Assuring Reports.

BRUSSELS, Aug. 17.—Persistent rumors tonight concerning King Leopold's health are causing grave anxiety, but inquiries in court circles show that the latest news from the king's seaside residence indicates nothing to justify alarm.

GRÆCO-PERSIAN TIFF AT END.

Diplomatic Relations Between Powers Renewed After a Little Matter of 2,400 Years.

[BY CABLE TO THE CHICAGO TRIBUNE.]

CONSTANTINOPLE, Aug. 17.—It is announced that Persia has appointed a representative at Athens for the first time in 2,400 years.

Principals in the Sensational Hains Shooting.

Capt. Peter Cooper Hains, Jr.

William E. Annis.

T. Jenkins Hains.

Mrs. Peter Cooper Hains Jr.

HAINS AND ANNIS FRIENDLY

Seen Automobiling Since Scandal Talk Began.

HEARING OF CASE PUT OVER.

Father of Prisoner to Engage More Counsel.

New York, Aug. 17.—[Special.]—Capt. Peter C. Hains Jr., the murderer of William E. Annis, and his brother, T. Jenkins Hains, who kept the field clear for Capt. Hains while the latter was committing the crime, were arraigned for the second time this morning in the Long Island City police court. At the request of their lawyer, Weldon C. Percy, the examination was adjourned for one week to give Mr. Percy time to go into the facts and arrange his defense, and also, it is understood, to give Gen. Hains, father of the accused, opportunity to obtain additional counsel who make more of a specialty of criminal work than Mr. Percy. The brothers remain in the Queens county jail.

Hains and Annis Friends Recently.

Evidence that Capt. Hains and Mr. Annis were on terms of intimate friendship even after the captain had been told of the alleged unfaithfulness of his wife developed today the fact that on May 30, the second day after his sudden return to New York, Capt. Hains and Mr. Annis were automobiling together with their wives.

Annis was arrested for speeding on Ocean Parkway and Capt. Hains deposited cash bail for him. The charge against Mr. Annis was still pending at the time of his death.

The men are taking their imprisonment coolly and to all appearances contentedly. They slept soundly Monday night and today after breakfast were taken to the police court in Fifth street. The prisoners were handcuffed together and made the trip to the court in a trolley car, attracting some attention on the car.

Many Witnesses Are Summoned.

Coroner Ambler has set his inquest into the death of William E. Annis for tomorrow night at 8 o'clock in the town hall at Flushing. He has called as witnesses Harvey G. Rockwell, a friend of Mr. Annis, who was on the float at the time of the shooting and who took Mrs. Annis to his home afterward; Charles Roberts, who also was on the float; Arthur Andrews, who saw the tragedy from but a few feet away; C. A. Burchfield, who charged that T. Jenkins Hains leveled a revolver at his breast when Mr. Burchfield attempted to interfere; Louis Harway, who was in Mr. Annis' half rater Pam with Mr. Annis when the latter was shot; Supt. Leavitt of the Bay Side Yacht club, and the club boatman, John Tonning.

It was of Tonning that Annis, lying on the float, asked: "John, are there towards like that in Sweden?" Tonning also is prepared to testify that Mr. Annis exclaimed to Capt. Hains after the shooting: "You have made a terrrible mistake." To which the captain replied: "Maybe, but I don't think so."

Widow Blames Brother-in-Law.

Mrs. William E. Annis, her friends say, blames T. Jenkins Hains for the death of her husband. She believes he poisoned his brother's mind against Annis and that but for his influence Annis and Capt. Hains would have remained good friends.

Mrs. P. C. Hains Jr. visited her children at Fort Hancock today, but was not received by her mother-in-law. She persists in her statement that her husband had no cause to be jealous of Annis. She declares her husband treated her cruelly and she hopes he will be punished, but not put to death.

DEATHS.

[For other death notices see page 11.]

BARRY—Michael Barry, Aug. 17, 1908, at his residence, 856 E. Chicago-av.; native of Kallegh, County Cork, Ireland; beloved father of Mary, Richard, James, and the late William Barry. Funeral notice later.

CLAUSSEN—Julius Claussen, Aug. 17, age 61 years 5 months. Funeral Thursday, Aug. 20, 1 p. m., from late residence, 819 Seminary-av., to Montrose cemetery.

COMBS—Margaret Combs (nee Luby), Aug. 17, 1908, at her residence, 242 E. Indiana-st., beloved wife of George S. Combs. Funeral notice later.

CONLEY—Catherine Conley, Aug. 17, 1908, age 10 months 4 days, infant daughter of Mr. and Mrs. Frank P. Conley. Funeral Wednesday, 10 a. m., from 123 South Park-av., Austin. Interment Calvary.

PFEIFFER—Drowned at The Delta, Wis., Aug. 13, Emil Georg Pfeiffer, 198 Emerson-av., dearly beloved husband of Margaret Emma and loving father of Georg, Lois, Harold, Ralph, and Roselyn. Member of Home council No. 34, Royal league; also member of Friendship Burial society. Funeral Tuesday, Aug. 18, at 1 p. m., at 37-1-St. M. E. church, Erie and Robey-sts., by carriages to Waldheim.

PFEIFFER—Drowned at The Delta, Wis., Aug. 13, Ralph Aubrey Pfeiffer, beloved son of Mr. E. G. Pfeiffer, 198 Emerson-av., loving brother of Georg, Lois, Harold, Roselyn. Funeral Tuesday, Aug. 18, at 1 p. m., at Erie-St. M. E. church, Erie and Robey-sts., by carriages to Waldheim.

HUSBAND TAKEN AS DESERTER

Des Moines Merchant Nabbed by Gerry Society in Gotham.

RAN AWAY WITH TEACHER?

Wife Says W. M. Corley Abandoned Her and Their Children.

New York, Aug. 17.—[Special.]—W. M. Carley, a merchant of Des Moines, Ia., was arrested this evening in an automobile in front of a Broadway department store, where he had an appointment with his wife. She was waiting for him. So was Detective Bernard J. Hood of the district attorney's office, who had a warrant charging Carley with abandonment.

The arrest of Carley was the result of an investigation by the charities department of the Gerry society and the district attorney's office. In April, 1905, Carley, who was a millinery salesman, was accused by his wife of being on intimate terms with Miss Gussie Solomon, a teacher. Mrs. Carley made complaint to the board of education that her husband was neglecting her and paying too much attention to Miss Solomon.

Left Wife in Street for Girl.

Mrs. Carley said her neighbors were aware of this and that often her husband left her in the street and jumped on a car to meet Miss Solomon. The board dismissed Miss Solomon.

According to the complaint made by Mrs. Carley her husband then left her and went to Chicago with Miss Solomon. After a short time they both got jobs in the same department store. While they were working in the store Miss Solomon's mother died and she inherited $30,000. Then Carley and Miss Solomon moved to Des Moines. There Carley opened a mercantile establishment, which prospered.

When her husband left her Mrs. Carley went to live with his mother. Two of their children are in a home and Carley is paying their expenses. The youngest child is in a city institution, and that is why the Gerry society became interested.

Make Money in Des Moines.

Des Moines, Ia., Aug. 17.—(Special.)—W. M. Carley, proprietor of the largest millinery house in Des Moines, came here three years ago with a woman he introduced as his wife, who has taken an active part in his business affairs.

It has just been discovered that Carley was granted a divorce in this city Nov. 15, 1906. Notice was printed in a county weekly. There is no record of his having been married in this county.

In Every Home where good whiskey is appreciated there should be a bottle of

"Since 1857" the STANDARD Rye Whiskey of America

CARSON PIRIE SCOTT & CO.

Boys' Wash Suits, $2.00

Clearing of boys' wash suits in Russian blouse styles, sizes 2 to 6 years, and in the sailor and blouse style in sizes 5 to 10 years. Made of Galatea, chambray and gingham, in colors, stripes and white. Reduced from much higher prices to $2.00.

BOYS' BATHING SUITS REDUCED

Two-piece all-wool bathing suits in shades of blue, maroon and red—black also included. Sizes 26 to 32, considerably reduced to.. *$1.50*

BLOUSE WAISTS

Boys' colored blouse waists in fancy ginghams and madras, sizes 7 to 16 years. Reduced to about half, each... *55c*

STRAW HATS

Children's straw hats, with wide rim sailor and tams, reduced to a half & third of regular, ea. *50c*

Second floor, south room.

ON THE PACIFIC COAST

There is a great chance on the Coast for people who are seeking a new home where the climate is so mild that out-of-door work and recreation are free from the hardships of bad weather.

It is a region of small farms, where truck farming, fruit culture and poultry raising require but modest capital, and where every town and village offers chances to prosper in a small business.

And as a place for acquiring robust health and strength it is without a peer.

The trip from the East is an easy one.

Colonist one-way second class tickets at **$38.00** on sale daily during September and October, via the

CHICAGO, UNION PACIFIC & NORTH WESTERN LINE

from Chicago to San Francisco, Los Angeles, Portland and Puget Sound, while correspondingly low rates are announced from other points.

Personally conducted tours in Pullman tourist sleeping cars, only $7 for double berth. Write for itineraries to S. A. Hutchison, Mgr., 212 Clark St., Chicago.

Maps, pamphlets, rates, schedules, etc., free on request.

TICKET OFFICES
212 Clark St. (Tel. Central 721)
and 120 Jackson Blvd.

This Fall to California

Santa Fe

Low-Price Excursions

You can travel from Chicago to California in a modern tourist sleeper by paying $38.00 railroad fare and $7.00 for berth.

Cheap enough, isn't it? And good enough, too. You go through the Southwest Land of Opportunity where newly developed farm lands and hustling cities offer unusual chances for success to the energetic business man—merchant, artisan or farmer.

Visit the San Joaquin Valley, in California, buy a farm, cultivate it, and get a competence. Others are doing it, why not you?

Personally conducted excursions tri-weekly—block signal safeguards—no dust—Fred Harvey meals.
Ask for our land folders and free copy of "The Earth."

G. T. GUNNIP, Gen. Agt., 105 Adams St., Chicago, Ill.

RESORTS AND HOTELS.

The Pennoyer — Established 1866. Kenosha, Wis., bet. Chicago and Milwaukee on the N. Western R. R. Finest Health Resort and Sanitarium on Lake Michigan. Beautiful environments—a suburb of lake shore. For illustrated prospectus address Drs. Pennoyer & Adams, Managers.

LUDINGTON

A place for you and your family, where refinement and culture can be found coupled with all the diversions of one of the finest resorts in the country. Particulars at Tribune Information Bureau.

MACKINAC ISLAND

Finest summer and health resort in the U. S. Beautiful scenery; wonderful climate; immediate relief from hay fever. Excellent modern hotels; fine boulevards and drives. Full and complete information on file at Tribune Resort Information Bureau, 334 Tribune Bldg.

MAISON DU NORD NEAR THE LAKE
A family hotel for particular people. Table and service the best. 26 ASTOR STREET, CHICAGO. On North Side, 15 minutes from business and amusement center. Telephone 2096 North.

HARTWELL RESORT, ELLIS JUNCTION
ON BEAUTIFUL LAKE NOQUEBAY, Crivitz P. O., Wis.
A place for refined people to fish, boat or rest. Excellent table and beds. No dress affair. In this place. A superb bunch of 6 cottages. Rates $10 to $15 per week. Phone Har. 6182. 307 Dearborn-st.

SLEEPY HOLLOW HOTEL
SOUTH HAVEN, MICH.
High-grade elite hotel. 125 outside rooms, surf bathing, dancing, auto shelter. Take South Haven Steamers. GEO. H. EDWARDS, Prop.

COLVIN MANOR Buchanan, Mich.
Most satisfactory summer resort, best bathing beach in Michigan. Get booklet.

Pere Marquette Beach Hotel.
No healthier place in Michigan. No hay fever or mosquitoes. P. M. R. R. to Alden.
Address H. A. WEISS, Glen Lake, Mich.

PARK HOTEL Frankfort, Mich.
Overlooking Lake Michigan; service unexcelled; $2 per day; $8 to $12 per week. M. H. STEWART.

The Colonial NEW PAW PAW LAKE, MICH.
A. Hochstadt, COLOMA, MICH.
Rates, $2 per day. $7 to $12 per week.

BEFORE SAILING ABROAD
write to Town & Country Travel Bureau, Department W, 239 Fourth Avenue, New York, and secure London Hotel Booklets.

COLUMBIA CLUB HOTEL, Fox Lake, Ill.
New concrete building, beautifully located on the lake. Modern cuisine. Buses meet all trains. Wis. Cent. and C. M. & St. P. Rates $12 to $15 per week. Address R. Weidenmiller, Antioch, Ill.

SOUTH HAVEN.
Chicago's playground; the greatest resort in the west. Boating, bathing, fishing, dancing and excellent hotel accommodations. Boats north and South Sunset Bridge.

SAUGATUCK.
The rendezvous of the west's most exclusive resorters. Golf, tennis, boating, bathing and fishing, etc. A list of first-class hotels can be had of The Tribune Information Bureau.

TOUR EUROPEAN TOUR
Will be incomplete if you omit Belgium from the itinerary. Only four hours from London. Write Town and Country, 239 Fourth Ave., New York City, for particulars.

CHICAGO stands conspicuously among THE WORLD'S GREATER SUMMER RESORTS with its superb and unexcelled hotel and amusement facilities. Particulars and booklets at Chicago Tribune Resort Information Bureau.

RESORTS AND HOTELS

STOP AT THE ROCKY REEF HOUSE | SEPTEMBER ...IS THE... Fisherman's Month
Four Outside Cabins. 20 Lakes. Booklet. Rates, $10.00 and $12.00.
A. E. DOOLITTLE, Prop., Woodruff, Wisconsin.

HOTEL BUTLER SAUGATUCK, MICHIGAN.
Now open to the public. Special weekly rates during May and June. W. G. PEELE'S, Prop.

SALTZMAN BATHS,
Anti-rheumatic cure and nervous diseases. Write for booklet. Address SALTZMAN MINERAL BATH CO., Benton Harbor, Mich.

Forest Home Resort, On Squirrel Lake, Wis.
Good muskay. Good table, fine service. Rates $10 to $12 per week. Write for booklet.
HENRY HANSON, Prop., Minocqua, Wis.

CEDAR LODGE on SQUAW LAKE
Muskay, bass and pike abundant, new Indian Reservation. Rates $10 per week. Wis. Mail. Prop., Lac du Flambeau, Wis.

ISLAND HOUSE and COTTAGES, Isle Royale, Mich.
AN IDEAL PLACE TO SPEND YOUR VACATION. SEND FOR BOOKLET. E. J. SINGER, OWNER; H. W. CULLYFORD, LESSEE.

Chicago's South Side Hotel Center
Consisting of Chicago Beach Hotel, the Elms Hotel, Hyde Park Hotel, Hotel Del Prado, Hotel Windermere. See large ad appearing Sundays.

RESTHAVEN, ELGIN, ILL. A Hygienic Resting Place. Massage, Radiant Light Baths, Vibration; Good Tables; Pleasant House and Grounds. POSITIVELY NO MENTAL CASES. Marion Foster Washburne, G. F. Washburne, M.D.

DR. BROUGHTON'S SANITARIUM
For opium and other drug addictions; alcohol and nervous cases. Fine building. Large grounds. Best class patronage. Address P. O. Box 98. Rockford, Ill.

Orchard Beach Sanatorium McHENRY, ILL.
Natural methods only; regeneration cure; rural surroundings; terms moderate. Write for free booklet. Dr. Carl Strueh, 700 State-st., Chicago, Ill.

MILLHOUSE BAYOU RESORT.
on the Grand River and Millhouse Lake. Hunting, fishing, bathing, etc. $7.00 per week. J. HEINTZELMAN, GRAND HAVEN, MICH.

BLACK RIVER HILL South Haven, Mich.
Quiet home for city guests; home cooking; fresh fruits, vegetables; shady; good beach; $6 per week. R. C. LOCKHART, R. F. D. No. 6.

FARM RESORT—LAZY LODGE
On bank of Lake Michigan; fresh lake breeze; wide sandy beach; fine swimming, bathing; plenty of shade, spacious lawn, etc. Rates $6. Glenn, Mich.

THE IONIA.
South Haven, Mich., On the Beach.
Rates $7 per week and up. Fifty rooms en suite. A. M. WORTHINGTON, Prop.

PLUM LAKE HOUSE, Sayner, Wis
Fine Muskay, Bass and Pike fishing. Ideal place. Located in pine forest. Write for booklet.
O. W. SAYNER, Prop.

LAKE STEAMER OFFICE ALL LINES.
216 South Clark Street.
RAYMOND & WHITCOMB.

DOUGLAS HOUSE.
DOUGLAS, MICH. Rates, $7, or $1.50 per day. Overlooking Kalamazoo lake and Tiny. Fine lawn and shade; excellent table. F. H. KIBBY, Prop.

BERRY'S FRUIT FARM, GLENN, MICH.
Right on bank of Lake Michigan. Plenty of shade, good boating; all fruit in its season; fresh vegetables and milk. Rates $6 and $7 per week.

RESORTS AND HOTELS

Complete Relief from HAY FEVER Among the Pines, at FOREST IDYLL, Sister Bay, Wis.

Located on the narrow Peninsula between Green Bay and Lake Michigan. This location was selected by Dr. Fichtner, proprietor of Forest Idyll, on account of the pure bracing air from lake and pine forest, which is the only sure relief for those afflicted with Hay Fever. Accommodations are excellent, rates very reasonable.

FARE $15 ROUND TRIP
Meals and Berth included

GOODRICH BOATS — Trips two days in each direction. Leave Chicago 2:00 P.M. Tues. Thurs. and Sat.

For information about Resort and Boat Trip Call on or Address
R. C. DAVIS, G. P. A.
Docks Foot of Michigan Ave.
City Ticket Office, 101 Adams St.

Chicago Beach Hotel
(AMERICAN OR EUROPEAN PLAN)
A cool, delightful spot—only 10 minutes' ride from city's amusement and shopping district. This elegant, modern hotel is beautifully situated close to the great South Park system. 450 large, airy, outside rooms, 250 private baths. It has broad verandas of nearly 1,000 ft. overlooking Lake Michigan on two sides. Table is always the finest. The beautiful lawns, shrubs, flower beds, tennis courts and sandy beach add to the enjoyment of its guests. You can enjoy all the summer pastimes or find restful quiet among its shady, sequestered surroundings. All Tourists and transient guests receive every attention. Booklet mailed free on request.
Address Manager, 51st Blvd. & Lake Shore, Chicago.

LET US ARRANGE YOUR SUMMER TRIP
ACCURATE INFORMATION ON ALL DETAILS OF TRAVEL.
BIG AND LITTLE JOURNEYS EVERYWHERE BY RAIL AND WATER.
FRANK'S TICKET AND TOURIST CO.
193 So. Clark St., Chicago.
REPRESENTING ALL LAKE AND ORIAN S. S. LINES.
TEL. CENT. 897.

DIVIDE RESORT
[illegible] between North and South Turtle Lakes; good boating, fishing, bathing; fine beach; mosquitoes, flies and dust unknown; 2 miles line of beach and meadow lands; fine shade trees and grounds; fished by electric lights every night; also water sports. Special rates for Labor Day. Write for booklet. Address [illegible] Wis. Phone 115 with telephone office at Nemoco, Wis. Regular service accommodations from Chicago. For further information, write to Fayette L. Dyer, Winchester, Wis.

GRAND ATLANTIC HOTEL
Virginia ave. and the Beach, Atlantic City, N. J. Within few steps of famous Steel Pier. 400 large, handsomely furnished rooms; hot water baths, private and public. Orchestra. Rooms and service best obtainable. Special rates: $14 to $16 per week; $2.50 per day. Special season rates. Booklet. 37 South Raleigh line passengers. MRS. E. H. SUTTON.

STEGE'S "HOME RESORT."
Big Cedar Lake, West Bend Station, Wis. Call and see our reference in Chicago, and be satisfactory come and enjoy your vacation. Rates $5 Rice, 135 Market St., Retail Grocery, Prop. Mr. Hamstrick, Jones N. Dist. 604 W. Monroe St., Chicago. Ad. for season. J. B. Stege, Aug. Rt. No. 1.

CEDAR LODGE
Good fishing, safe boating and bathing. Golf and tennis. Open air dancing pavilion. Rates $7.00 per week and up. Phone 2 on 21. Address H. L. COWLES, Box 196, CAMBRIDGE, WIS.

THE ATWOOD INN
ST. CHARLES, ILL.
On beautiful Fox River. Cool, comfortable, quiet and restful. Rates reasonable.
J. ATWOOD, Proprietor.

THE PINES FRUIT FARM
On St. Joe River. Ideal home for guests who appreciate excellent table and service. Good boating and bathing. Rates $7 per week. Send for booklet. FRED L. ABRAHAM, Benton Harbor, Mich.

Pine Point Resort Elkhart Lake, Wis.
Bathing, fishing, dancing. Fine table and service. Booklets and information. Diefenthaeler & Stark.

Prospect Point Manor Spring Lake, Mich.
$2.50 per day; special weekly rates. Ten acres with frontage; fine bathing beach; modern improvements; every summer comfort and pleasure.

Cubs Finally Win Game from Phillies, 5-1. Sox and Senators Tie.

CUBS MAKE RALLY, PREVENTING FALL

Defeat of Phillies, 5 to 1, Saves Champions from Tumble to Fourth Place.

REULBACH IS THE MASTER

"Big Ed" Holds Enemy in Tight Grip and Allows Only Two Lucky Hits.

Standing of the Clubs.

	W.	L.	Pct.		W.	L.	Pct.
Pittsburg	64	39	.621	Cincinnati	57	53	.509
New York	62	42	.596	Boston	46	59	.438
CHICAGO	59	45	.567	Brooklyn	38	64	.373
Philadelphia	56	45	.554	St. Louis	36	69	.343

Yesterday's Results.

Chicago, 5; Philadelphia, 1.
New York, 3; St. Louis, 0.
Boston at Pittsburg, wet grounds.
Brooklyn at Cincinnati, played Sunday.

Games Today.

Phila. at Chicago. Boston at Pittsburg.

BY I. E. SANBORN.

Those world's champions rallied yesterday on the brink of a tumble into fourth place and gave the frisky Phillies a push in the face which will hold them back for a few minutes, if not more, winning the third game of the series 5 to 1 in their old time dashing form.

Reulbach's pitching was a protruding feature of the scrap, as he held the Phillies to two hits, both of them decidedly lucky. At that Big Ed had little on Jack Pfiester, who preceded him on the slab the day before. The great and overwhelming difference was that the Cubs bunched their five hits on Foxen in two prolific innings early in the day, giving their gunner a fine working margin of four runs most of the way. In the remaining rounds Chance's men did not get a safe swat, but they worked in a fifth run in the eighth, without the aid of a base hit and with only one "time at bat," just to demonstrate that they have hit their gait again.

Reulbach Is Master.

For six and part of the seventh innings the visitors failed to get anything which resembled a safe hit off Reulbach, who had everything a pitcher needs and then some, including fast support. The seventh saw a period of unsteadiness for Big Ed, and also an exhibition on his part of tightening up in a pinch which was little short of sensational. After passing one batter and hitting the next, Reulbach struck out three of the next four batsmen who faced him. But the other fellow, Demon Osborne, stung a ball which went for a hit and scored Philadelphia's only run. Ordinarily Reulbach himself would have got that hit, as it went straight to him, but he was overbalanced at the instant and Tinker could not get over far enough to stop the thing. The only other safety registered was by Titus at the outset of the last round, a sharp bounder which took a quick shoot and jumped past Steinfeldt, who thought he had the thing buffaloed. It merely opened the door for a double killing.

Manager Chance decided his switched batting order was not of the horse shoe variety so switched it back to former shape yesterday, and it worked well. Tinker resumed his swatting in seventh place and drove home the first run of the game with a three base welt against the right field bleachers. Chance himself did not get a swat, but he had only one opportunity, as he was given two passes and had to sacrifice once. However, as Del Howard would be ineligible, the manager turned one of his passes into a run. Hofman was assigned to center in Slagle's place, to get another right handed swatter against Sou'paw Foxen, and Artie led the rally which cinched the victory in the third inning.

Cubs Get Revenge.

Chance's men went after Foxen with the determination to feed fat the grudge they have against him for what he has done to them in previous games this year. There was no uncertain thing when Hofman straightened out the ball, first smack out of the box, on a line to center field. But it went too far and Osborne copped it. Sheckard bounded out by way of the pitcher, and Chance worked the hurler for a pass. Evers followed with a vicious liner just inside of first base, and the crowd let out a joyous yelp, which was cut off as sharply as if by a knife when Bransfield speared the hit with one hand and retired the side.

Doolin ate up Steinfeldt's rap to start the second Cub attack, but Tinker was not to be denied. Howard the liner he sent into right safely. Then Tinker smashed another one harder and longer on a line between right and center to the boundary. Moran and Tinker dashed to third before the Phillies recovered from their surprise at this style of assault. Moran slashed a sizzler close to the ground toward left, but Grant made a brilliant stop and threw which nailed Tinker yards shy of the plate, then threw out Reulbach, retiring the side.

Phillies "Blow Up."

In the third the Cubs pressed so hard that the Phillies blew under pressure and helped their opponents to their three runs. Hofman started the joy with a safe bump to center. Sheckard was passed when he meant to sacrifice and Chance laid down a bunt to first. Bransfield slipped as he got the ball, but managed to toss it to Knabe in time to retire Chance at first. Evers rapped a low fly just over Bransfield's head and "Kit" partially blocked it with one hand. Hofman scored and Sheckard moved up to third. Foxen shot a ball to Bransfield which caught Evers off first and Jack dashed for second. He was headed off, but Sheckard raced for home on the play. Doolin had time enough to stop him, but made a high throw, which Doolin barely reached and Jimmy was safe. Steinfeldt fouled out, and Howard stole third because nobody was looking. Howard ripped off a single to center, which sent the Trojan home with the third run of the inning. Foxen stabbed Tinker's bounder with one paw and retired the side.

For the next four innings the visiting hurler held the Cubs back. In that time only one of them reached first base, and that was not his fault. Two were out in the seventh when a low throw by Grant gave Hofman his life, but only for a minute before the round ended. Meantime the Phillies were as putty in the hands of Reulbach, and he did with them as he pleased. In six innings he saw only two of them reach Chance's station. One of those was Grant, who drew a pass to start the fourth and reached second while Moran was trying to untangle a pitched ball from among his feet. But the colleguian went no farther than the keystone sack. The other man who saw first got there on Chance's muff of a sharp throw by Tinker, and remained there.

"Big Ed" in Tight Place.

Reulbach lost control for a minute in the seventh and passed Titus, then tickled Magee's riba, putting runners on first and second with none out. Big Ed regained the mastery instantly and struck out Bransfield, who was making funny attempts to bunt. Osborne hit a sharp one past Reulbach and it trundled safely over second base, scoring Titus. Just for that destruction of a possible no hit game Reulbach struck out both Doolin and Doolin.

Murray tried to break the string by sending his wayward record, Clements, to bat for Foxen in the eighth, but he no avail. Richie, who pitched the eighth for Foxen, was wild. He passed Chance for a starter. Evers bunted and Rigler said Chance beat Grant's throw to second base. Steinfeldt popped to Bransfield trying to bunt, but Howard was passed, filling the bases. Tinker tore off a long fly, which Titus pinched by gallant work and it moved Chance, putting Evers on third. When Howard started a double steal he was headed off and run out before Evers could set his spikes.

Titus opened the ninth with a hit, which fooled Steinfeldt, but was doubled up immediately on Magee's rap to Reulbach and Bransfield was easy.

PHILADELPHIA.

	AB	R	BH	TB	BB	SH	SB	PO	A	E
Grant, 2b	3	0	0	0	1	0	0	1	2	1
Knabe, 1b	3	0	0	0	0	0	0	12	0	0
Titus, rf	4	1	1	1	0	0	0	2	0	0
Bransfield, c	4	0	0	0	0	0	0	3	0	0
Osborne, lf	3	0	1	1	0	0	0	10	3	0
Doolin, ss	3	0	0	0	0	0	0	1	3	1
Foxen, p	3	0	0	0	0	0	0	0	3	0
Richie, p	0	0	0	0	0	0	0	0	0	0
Clements	1	0	0	0	0	0	0	0	0	0
Totals	29	1	2	2	1	0	0	24	14	2

Foxen for Richie in eighth.

CHICAGO.

	AB	R	BH	TB	SB	SH	SB	PO	A	E
Hofman, cf	4	1	1	1	0	0	0	1	0	0
Sheckard, lf	3	1	0	0	1	0	0	4	0	0
Chance, 1b	2	0	0	0	2	0	0	11	0	0
Evers, 2b	3	0	1	1	0	0	0	1	1	0
Steinfeldt, 3b	4	0	0	0	0	0	0	1	0	0
Howard, rf	3	0	0	0	0	0	0	1	0	0
Tinker, ss	3	1	1	2	0	0	0	4	7	0
Moran, c	3	0	0	0	0	0	0	4	0	0
Reulbach, p	3	0	0	0	0	0	0	0	4	0
Totals	27	5	3	4	3	0	0	27	13	1

Philadelphia	0	0	0	0	0	0	0	1	0	0—1
Chicago	0	3	0	0	0	1	0	1	0	x—5

Three base hit—Tinker. Struck out—By Reulbach: Osborne, Knabe [2], Bransfield, Doolin, Doolin, by Foxen; Moran, Reulbach. Bases on balls—Off Foxen, 2; off Richie, 2; off Reulbach, 2. Double play—Reulbach-Tinker-Chance. Hits—Off Foxen, 6 in 7 innings. Hit by pitcher—Magee. Passed ball—Moran. Time—1:42. Umpires—O'Day and Rigler.

MATHEWSON PITCHES SHUTOUT

Giants' Twirler in Good Form and Defeats Cardinals, 3 to 0—Sallee Is Knocked Off Slab.

St. Louis, Mo., Aug. 17.—Mathewson was at his best and New York shut out St. Louis by a score of 3 to 0 today. Sallee started for the locals, but was knocked off the slab in the first inning. Beebe relieved him and held the New York comparatively safe. The game was called at the end of the sixth inning on account of rain. Score:

St. Louis	R	H	P	A	E	New York.	R	H	P	A	E
Shaw, cf	0	1	1	0	0	Tenney, 1b	1	1	7	0	0
Charles, 2b	0	0	2	2	0	Herzog, 2b	1	2	0	2	0
Murray, rf	0	0	1	0	0	Bridwell, ss	0	0	1	2	0
Konetchy, 1b	0	0	7	1	0	Donlin, rf	0	1	2	0	0
Delahanty, lf	0	0	2	0	0	Seymour, cf	0	1	2	0	0
Byrne, 3b	0	0	1	2	0	Devlin, 3b	0	0	1	1	0
Kelly, ss	0	0	0	2	1	Barry, lf	0	0	1	0	0
Bliss, c	0	0	1	1	0	Bridwell, ss	0	0	2	2	0
Sallee, p	0	0	0	1	0	Math'wn, p	1	0	0	0	0
Beebe, p	0	0	1	3	0						
Totals	0	4	16	13	1	Totals	3	5	18	4	0

St. Louis	0	0	0	0	0	0	0	0	0	0—0
New York	0	0	0	2	0	0	0	1	0	0—3

Two base hit—Seymour. Three base hit—Byrne. Hits—Off Sallee, 6 in 1 inning. Sacrifice hits—Bresnahan, Devlin. Stolen bases—Devlin, Donlin. Double play—Bridwell, Tenney, Bases on balls—Off Sallee, 1; off Beebe, 3. Struck out—By Beebe, 2; by Mathewson, 4. Time, 1:00. Umpires—Johnstone and Klem.

Cleveland, 5; New York, 1.

New York, Aug. 17.—The Cleveland team won today's game, 5 to 1, after a close contest for seven innings. The visitors made four runs in the eighth inning, mainly through errors. Second Baseman Niles was traded today for Laporte of Boston and it's latter will join his old clubmates in this city tomorrow. Score:

Cleveland	R	H	P	A	E	New York.	R	H	P	A	E
J. Clarke, lf	1	1	1	0	0	Young, 2b	0	1	0	2	1
Bradley, 2b	0	0	0	1	0	McIlvean, 2b	0	0	2	1	1
Turner, rf	0	1	2	2	0	Chase, 1b	0	0	13	0	0
Lajoie, 2b	0	0	2	0	0	Hemphill, cf	0	0	1	0	0
Stovall, 1b	1	1	10	0	0	Delehanty, rf	0	1	3	0	0
Bemis, c	0	1	1	0	0	Conroy, 3b	0	0	0	2	0
Altizer, cf	0	0	3	0	0	Ball, ss	0	0	2	2	0
Hinchman, ss	1	2	2	1	1	Kleinow, c	0	0	4	0	0
Joss, p	0	0	0	3	0	Lake, p	0	0	0	0	0
						Doyle, p	0	0	0	1	0
Totals	5	6	27	9	1	Totals	1	3	27	11	4

Cleveland	0	0	0	0	0	0	4	0	1	0—5
New York	0	0	0	0	0	0	0	0	0	1—1

Two base hit—Ball. Home run—J. Clarke. Hits—Off Lake, 5 in 8 innings. Sacrifice hits—Delehanty, Conroy. Orth. Double play—Hinchman-Lajoie-Stovall. Bases on balls—Off Lake, 1. Hit by pitcher—By Lake, 1. Struck out—By Lake, 7; by Doyle, 1; by Joss, 2. Time—1:40. Umpires—O'Loughlin.

WHEN THE HOME TEAM LOSES AND PENNANT CHANCES DWINDLE.

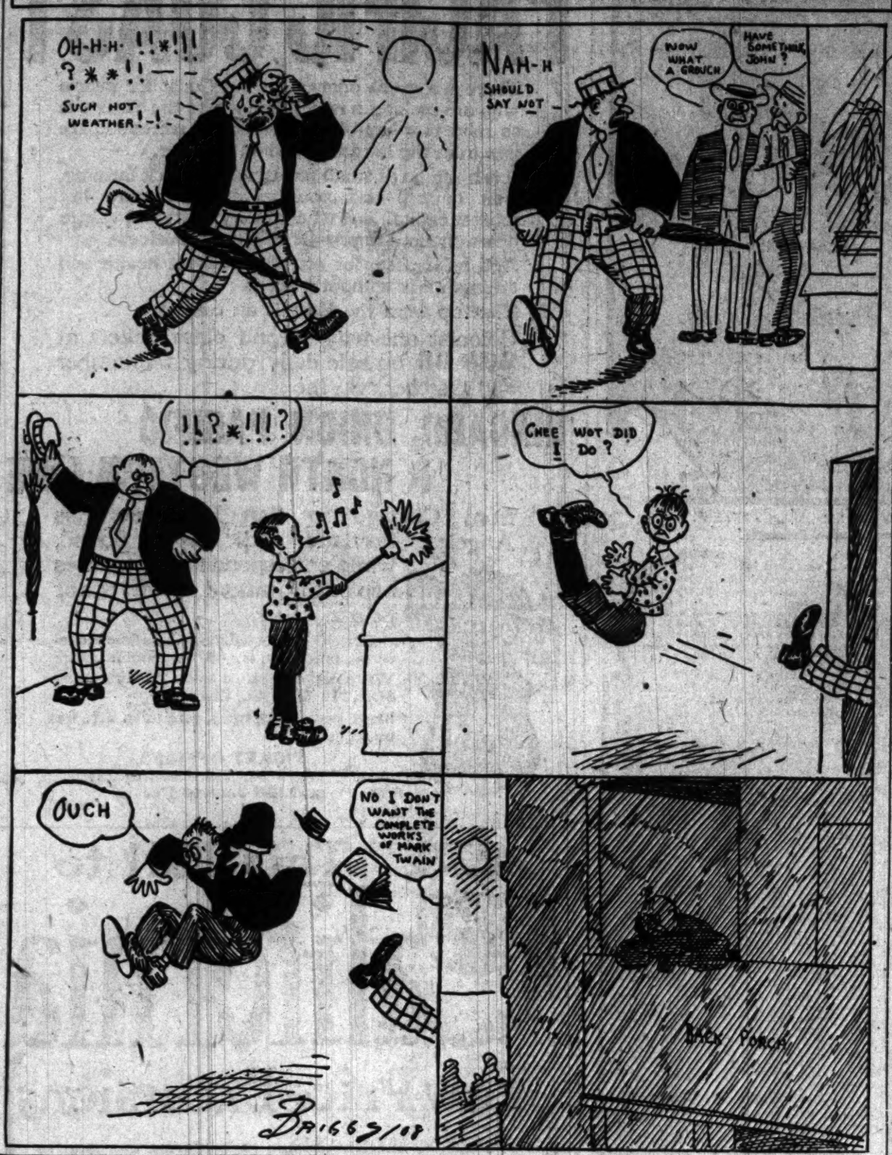

NOTES OF THE CUBS.

Philadelphia last time here today.

Pittsburg's idleness gave the Cubs a chance to gain half a game—which they did.

Overall or Brown will work in today's final battle and Moren or Corridon will be Manager Murray's choice.

The Cubs now have won six out of seventeen games with the Phillies and have five more to play, giving them a chance to tie the series.

Three umpires watched the game, although only two of them did so officially. Umpire Rudderham was among those present, as there was no game in Cincinnati.

O'Day earned a loud patter of applause by fielding a foul bounder from Reulbach's bat in the seventh and tossing the ball back to the slabman while Doolin was looking around to see where the leather went.

In the first four innings the Phillies hit only one ball beyond the infield. That was Foxen's fly in the third, and Evers could have taken that easily, but passed it up to Howard. In the fifth three visitors filed to the outfield.

It's going some to score a run with only one time at bat in an inning. That was in the Cubs' eighth, when two passes and two sacrifice hits were registered, letting Chance complete the circuit. The only time at bat charged was to Steinfeldt, who popped out trying to bunt.

Osborne was on first in the fifth when Doolin pulled a liner so close to the third base line that only O'Day saw where it struck. That was one-sixteenth of an inch outside of fair. The visitors protested a little and "Hank" walked down and showed them the identical spot where it struck.

Manager Jack McCarthy of the Springfield, Ill., team was at the game wearing a black eye, which he came home to nurse, fearing it might provoke a riot in the capital. That eye was nothing, however, to the telegram Jack received from Representative Frank McNichols the morning after the rioting started in Springfield. It read: "Want exhibition game with all colored stars? What guarantee will you offer?" Jack started to reply "Will guarantee one lynching for any star you bring," but decided to reply in person.

Evers got square with Bransfield for robbing him of that hit in the fifth inning. Until near the finish did Jack get his chance, then he made a "Kit" on first with none on. When Bransfield caught Steinfeldt's pop bunt. When "Kit" turned around Evers was roosting on first, but Chance had run so far toward third that he could have been doubled up easily. Evers distracted Bransfield's attention, however, by teasing him to toss the ball to him on first, and all the rooting of the Phillies fan until too late to get Chance.

CAUGHT IN ACT OF "FARMING"

Cleveland Club's Method Too Coarse for "Supreme Court."

MAY LOSE SEVERAL PLAYERS.

National Commission Throws Out Promissory Note Subterfuge.

Cincinnati, O., Aug. 17.—As a result of "farming" players to minor leagues by a method too transparent even for the national commission to fail to see through, the Cleveland club of the American league has been called to account by that body and stands in danger of being fined for violating the national agreement, in addition to the possibility of losing seven of its "farmed" players, among them Harry Bay and Pitcher Otto Hess.

The Cleveland club's method, to which the commission objects, was to loan players subject to optional recall on Aug. 20, accepting in alleged payment for the players promissory notes from the clubs to which the players were loaned. These notes expired with the options and drew no interest. The method of "farming" prescribed by the commission is for the clubs borrowing players to pay for them in checks, with the agreement that the loaning clubs can "buy" the players back on Aug. 20 for the same price as they were "sold." Because the Cleveland club accepted promissory notes instead of checks it is found guilty of offending the national agreement rules against "farming."

The decision of the national commission, which is in the form of a notice to all national agreement clubs, is as follows:

"During the last season the Cleveland club filed agreements with the commission that appeared to be in proper form and were approved by the commission, all of them being sales of certain players belonging to said club with options to recall, as follows:

"With Akron for Players William Hille, William Speas, and Dick Breen; with Nashville for Players Jacob Daubert and H. E. Bay; with Columbus for Otto Hess; with Toledo for Charles Pruitt; with Portland for Player G. Graney.

"Each of the agreements, with the exception of the case of Player Speas, stated, with reference to the consideration, as follows: 'The receipt of which is hereby acknowledged,' meaning that the respective minor league clubs had paid the consideration named in the agreements.

"Last week the Cleveland club notified the commission that it desired to exercise its options to recall all of these players, and tendered in payment thereof certain notes which it had received from the various minor league clubs involved when the players were sold to them. All of these notes were promissory ones, becoming due between the 15th and 20th of August of this year. None of them bears interest and the time of each was determined by the time that the agreement for the particular player was entered into. The notes were not placed in bank for collection, but were simply canceled by the Cleveland club, and the commission is requested to return them to the respective clubs interested.

"The course pursued by the Cleveland club in these various transactions is irregular and cannot be approved by the commission and for that reason all of the agreements above referred to are now set aside and the players involved will be subject to purchase or draft in the future by any club, in accordance with the rules of the national commission. There can be no question but that the agreements referred to are a violation of the national agreement and are in all cases clearly cases of farming.

"The Cleveland club is hereby called upon for an explanation to show cause why a penalty should not be inflicted against it for its action, as well as all of the minor league clubs involved."

The commission refused the application for a rehearing of the claim of the Williamsport club of the Tristate league, against the St. Louis National league club, relative to Players Charles, Delehanty, and Sallee. Some time ago the commission rejected the claim of the Williamsport club for these players.

NOTES OF THE WHITE SOX.

Washington, D. C., Aug. 17.—[Special.]—The best thing a fellow can get in Washington is a ticket on a fast train.

The Sox will spend a month at Philadelphia during the next three days and then on to Boston.

Mr. Isbell was healthy enough this afternoon to put on his blue overalls and practice with the team. His cold is much better, but his ankle bones continue to ache.

Mike Kahoe was all dressed up today in a new windless windpad, purchased from Mr. B. Sullivan, the well known inventor. Every little while Bill sells one of the things.

In a modest sort of way "Doc" White has gone in for agriculture. A couple of volunteer tomato plants are growing in a rubbish heap in the alley back of his sporting goods store. "Doc" did not put them there, but he will claim the tomatoes should any appear on the plants.

The Senators are having much trouble with their uniforms. It seems the cloth was not shrunk before making up and repaired washings have made the shirts too short. The tails continue to work out of the belts, to the vast annoyance of the athletes. Tall chaps like Tom Hughes and Charley Smith are ashamed to be seen in public.

A local paper printed a story today that White would retire from the big league this fall. His plan was to purchase a half interest in the Washita team, play the outfield, and practice dentistry on the side. Isbell said he had heard nothing of the deal, and White declared he knew nothing about it. The story sounds like a Monday morning "filler."

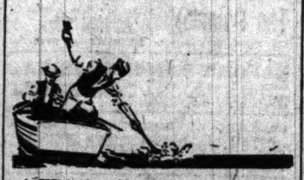

A Whistler cigar is an inspiration; it gives a genial flavor to your whole day. Monroe keeps Whistler cigars in the same ideal condition he keeps all his cigars. You know about that. You'd better take a box on that vacation trip—you'll be sure of a good smoke then.

MONROE, Tribune Bldg., Dearborn Street Side.

SOX GAME DRAWN AHEAD OF STORM

Final Battle in Washington Stopped in Eighth with Score 4 to 4.

UMPIRE AFRAID IN DARK.

Steal Home by Manager Jones All That Saves Comiskey's Men from Defeat.

Standing of the Clubs.

	W.	L.	Pct.		W.	L.	Pct.
Detroit	64	40	.615	Philadelphia	49	53	.480
St. Louis	61	44	.581	Boston	50	56	.472
Cleveland	61	46	.570	Washington	41	63	.368
CHICAGO	59	47	.557	New York	33	71	.317

Yesterday's Results.

Chicago, 4; Washington, 4 [seven innings].
Detroit, 1; Boston, 0.
Cleveland, 5; New York, 1.
St. Louis, 2; Philadelphia, 2 [ten innings].

Games Today.

Chicago at Phila. | St. Louis at Washington.
Detroit at New York. | Cleveland at Boston.

BY CHARLES DRYDEN.

Washington, D. C., Aug. 17.—[Special.]—Darkness, followed by a major league cloudburst, ended today's game before the completion of the eighth round. The count was tied at 4, two Senators were deceased in the last half of the eighth and Mr. Unglaub was rubbing some fresh dirt on himself at the plate when Umpire Connolly threw up both hands and yelled for the bugs to disperse.

At that moment it was so murky in the yard the athletes were almost invisible. Black clouds, rent by streaks of lightning, were rolling up behind the stand and the air was filled with an ominous silence. Yet, the fascinated bugs and bugettes hung on until Connolly gave the word and then they fled like a flock of stampeded sheep.

Half way downtown or at the transfer point the storm broke loose. In a few minutes the conduits for the underground trolley wires became flooded and the cars were stalled for more than an hour. In consequence the water logged war correspondents missed the early train to Philadelphia, while the athletes, in their seagoing bus, reached the hotel in time to change their clothes and catch the regular choo choos. It's a gay life—not—in Washington, at any stage, and today was gayer than usual.

Starts About Bedtime.

A few minutes in advance of the justly celebrated cloudburst and flooded conduits "Doc" White was hammered off the perch. The sky threatened to wet things when the game was started along about bedtime. "Doc" did well for quite awhile, and his Indian sign was working.

Jones stole home from third in the first inning and that was all that saved the Sox from defeat. White let Ganley steal a couple of bases on him in the fourth and the Senators put a knot in the score. Three singles and a pass off Johnson in the fifth gave the Sox a lead of two, but that happy condition did not last long. In the local share of the fifth, with two men on the towpath, Shipke nudged a triple and the hitter scored a few seconds later on a close play at the plate with Walsh pitching.

Back came the demon Sox in the sixth with the run that tied it up some more. Davis made a perilous voyage around the sacks on his double and a single by Mr. Anderson, who wedged in for Mr. Sullivan in the hour of need. Neither side had a chance after that, Johnson tightened up and Walsh's speed in the growing darkness baffled the Senators.

Strictly as advertised in all the local papers White and Johnson came forth to hurl in the final combat. The Idaho wizard was shocked, as well as peeved, to observe a tally ooze across in the first inning. An ordinary or common garden tally is nothing to worry over. The way Brig. Gen. Jones stole home from third base stung Mr. Johnson. That sort of thing makes athletes feel foolish. There was one out in the opener when Jones smote a double to left. He went to third on a passed ball and waited while Dougherty popped to short. With Davis at bat and Johnson winding up like an eight day clock, Jones got a good start and skated over the rubber ahead of the ball. Then Davis popped to Unglaub.

Senators Tie the Score.

The senators reached White for singles in the first and second, but did not threaten the plate. In the fourth Jones got a burst of speed and tied the score with a couple of swats and some stolen bases. Ganley started with a single to left and stole second, and Unglaub's safety sent the run across. Edmonson forced Unglaub and Freeman sacrificed. Milan fouled to right.

The Sox jumped into the lead in the fifth. After two were out White scratched a hit and Hahn singled. Jones walked, filling the bases. Dougherty drove a safety to center, scoring White and Hahn. Jones was thrown out at third, trying a double steal with Pat.

Sad doings marked the home fifth, during which "Doc" White did the disappearing act. Kahoe singled to open the round. Pickering was sent to run for him and went down on a passed ball. Johnson drew a base on balls. Milan struck out. Shipke's triple to right tallied Pick and Johnson. Walsh hastened to the rescue. Ganley's tap to Atz counted Shipke, but Ganley was caught stealing.

The Sox tied it up in the sixth. Davis soaked a double for a starter and reached third on the infield out of Atz. Isbell hit for Parent and struck out. Anderson went on for Sullivan and his single scored Davis. Anderson was nipped stealing.

Much switching and jurgling of high class talent had the bugs guessing. Tannehill moved to short in the sixth, Shaw went behind the bat, and Purtell sat in at third. Pickering relieved Edmonson in right and Street took Kahoe's place behind the bat. With the new forces in action the athletes battled until darkness put a moist and clammy end to the combat.

Walsh Fans Four Men.

Davis knocked a single after two were dead in the eighth and was pegged out stealing. The locals failed to get a swat off Walsh, who fanned four men in two rounds. Before the bugs were well out of the yard the clouds pulled the Potomac river from its bed and poured it down in bunches. Score:

CHICAGO.

	AB	R	BH	TB	BB	SH	SB	PO	A	E
Hahn, rf	4	1	1	1	0	0	1	1	0	0
Jones, cf	2	1	1	1	2	0	0	1	0	0
Dougherty, lf	4	0	1	2	0	0	1	3	0	0
Davis, 1b	4	1	2	2	0	0	0	9	1	0
Atz, 2b	3	0	0	0	0	0	0	3	3	0
Parent, ss	3	0	0	0	0	0	0	1	3	0
Purtell, 3b	3	0	0	0	0	0	0	0	2	0
Sullivan, c	0	0	0	0	0	0	0	2	0	0
Shaw, c	2	0	0	0	0	0	0	3	0	0
Tannehill, 3b	3	0	0	0	0	0	0	0	2	0
White, p	1	0	0	0	0	0	0	0	1	0
Walsh, p	3	0	0	0	0	0	0	0	3	0
*Isbell	1	0	0	0	0	0	0	0	0	0
**Anderson	1	0	1	1	0	0	0	0	0	0
Totals	39	4	7	9	2	0	2	24	17	0

*Batted for Parent in sixth.
**Batted for Sullivan in sixth.

WASHINGTON.

	AB	R	BH	TB	BB	SH	SB	PO	A	E
Milan, cf	4	0	1	1	0	0	0	1	0	0
Shirke, 3b	4	1	1	2	0	0	0	2	1	0
Ganley, lf	4	1	1	1	0	0	2	1	0	0
Unglaub, 2b	3	1	1	2	0	0	2	1	0	0
Edmonson, rf	2	0	0	0	0	0	0	1	0	0
Street, c	3	0	0	0	0	0	0	4	0	0
Pickering, rf	1	0	0	0	0	0	0	1	0	0
Johnson, p	2	1	0	0	1	0	0	0	2	0
Totals	26	4	4	6	1	1	2	24	9	2

Chicago	0	0	0	0	1	0	0	2	1	0—4
Washington	0	0	0	1	0	0	3	0	0	0—4

Two base hits—Jones, Davis. Three base hits—Shipke. Struck out—By Johnson 2; by White, 1; by Walsh, 4. Bases on balls—Off Johnson, 2; off White, 1. Hit by pitcher—By White, 1. Left on bases—Chicago, 9; Washington, 6. Passed balls—Kahoe, Sullivan. Time—1:40. Umpires—Connolly and Hurst.

Chappelle on Way to Join Doves.

Memphis, Tenn., Aug. 17.—[Special.]—Determined to carry his case to the national commission, Pitcher Chappelle, a former sergeant in the United States cavalry during the Cuban campaign, left tonight for Chicago to join the Boston Nationals, having accepted Manager Kelley's terms.

PEBBLE-FORD

(Nelson County, Kentucky)

Nelson County, Kentucky, has been famous for 100 years as the peculiar district where the *Spring water* and *climate* exert a remarkable influence on whiskies made there.

It is the home of the *old-fashioned* distillery which makes

PEBBLE-FORD BOURBON

Bottled in Bond — after 8 years in Wood. Known *there* as the finest Bourbon in Nelson County — and *everywhere* as — "the Bourbon you can't drink without praising."

CLEAR SPRING DISTILLING CO., BARDSTOWN, KY.

MINOR LEAGUE STANDINGS.

AMERICAN ASSOCIATION.

	W.	L.	Pct.		W.	L.	Pct.
Louisville	73	60	.549	Minneapolis	81	60	.574
Toledo	70	59	.542	Kansas City	68	66	.450
Indianapolis	70	64	.522	Milwaukee	54	70	.435
Columbus	69	64	.561	St. Paul	55	85	.393

THREE-EYE LEAGUE.

	W.	L.	Pct.		W.	L.	Pct.
Springfield	65	42	.607	Evansville	58	48	.547
Decatur	55	46	.556	Dayton	60	49	.544
Peoria	52	51	.518	South Bend	55	53	.509
Dubuque	52	51	.509	Grand Rapids	54	54	.518
Bloomington	50	54	.481	Fort Wayne	50	57	.512
Cedar Rapids	51	56	.481	Terre Haute	50	58	.487
Clinton	45	58	.413	Zanesville	48	59	.482
Rock Island	44	61	.419	Wheeling	33	63	.355

CENTRAL ASS'N.

	W.	L.	Pct.		W.	L.	Pct.
Waterloo	38	13	.670	Wausau	54	35	.607
Burlington	29	21	.670	La Crosse	53	43	.547
Quincy	30	30	.500	Freeport	51	42	.548
Jacksonville	28	32	.466	Madison	49	45	.527
Oskaloosa	25	32	.443	Green Bay	45	50	.474
Keokuk	21	32	.441	Fond du Lac	40	51	.440
Ottumwa	27	34	.364	Oshkosh	41	57	.341
Kewanee	25	34	.364	Rockford	37	57	.394

WIS.-ILL. LEAGUE.

	W.	L.	Pct.
Wausau	54	35	.607
La Crosse	53	43	.547
Freeport	51	42	.548
Madison	49	45	.527
Green Bay	45	50	.474
Fond du Lac	40	51	.440
Oshkosh	41	57	.341
Rockford	37	57	.394

Yesterday's Results.

AMERICAN ASSOCIATION.
Minneapolis, 2; Indianapolis, 1.
Toledo, 2; Milwaukee, 1 [first game].
Toledo, 1; Milwaukee, 0 [second game].
St. Paul, 3; Louisville, 2.
Kansas City, 4; Columbus, 3 [sixteen innings].

THREE EYES LEAGUE.
Cedar Rapids, 2; Rock Island, 2.
Dubuque, 3; Clinton, 1.

CENTRAL LEAGUE.
Evansville, 2; Dayton, 1.
Fort Wayne, 5; Terre Haute, 2.
South Bend, 5; Wheeling, 1.
Zanesville-Grand Rapids, rain.

CENTRAL ASSOCIATION.
Kewanee, 2; Ottumwa, 1.
Jacksonville, 8; Burlington, 7 [13 innings].
Oskaloosa, 9; Waterloo, 8 [first game].
Waterloo, 2; Oskaloosa, 3 [7 innings].
Keokuk, 4; Quincy, 0.

WISCONSIN-ILLINOIS LEAGUE.
Rockford, 4; Fond du Lac, 3 [first game].
Fond du Lac, 8; Rockford 0 [7 innings].
Oshkosh, 4; Freeport, 3.
Green Bay, 4; Madison, 3.
Wausau, 1; La Crosse, 0 [13 innings].
Wausau, 7; La Crosse, 6 [second game].

WESTERN LEAGUE.
Des Moines, 0; Denver, 3 [first game].
Denver, 8; Des Moines, 3 [5 innings].
Sioux City, 2; Pueblo, 1.
Omaha, 5; Lincoln, 2.

EASTERN LEAGUE.
Newark, 4; Baltimore, 3.
Jersey City, 5; Providence, 4.
Buffalo, 3; Rochester, 1.
Montreal-Toronto, rain.

EASTERN ILLINOIS LEAGUE.
Taylorville, 3; Vincennes, 2.
Staunton, 7; Linton, 4.
Paris, 9; Shelbyville, 6 [forfeited].

SOUTHERN LEAGUE.
Atlanta, 5; Birmingham, 0 [first game].
Birmingham, 7; Atlanta, 1 [second game, 7 innings. Darkness].
Memphis, 4; Little Rock, 0.
Montgomery, 8; Nashville, 3.
New Orleans, 6; Mobile, 2.

SOUTHERN MICHIGAN LEAGUE.
Lansing, 8; Flint, 1.
Tecumseh, 2; Kalamazoo, 0.
Saginaw, 7; Battle Creek, 6.
Bay City-Jackson, wet grounds.

ILLINOIS-MISSOURI LEAGUE.
Monmouth, 9; Canton, 0.
Hannibal, 7;

Columbia Takes Second Lipton Cup Race. Turf. Pugilistic Gossip.

COLUMBIA FIRST IN A GREAT RACE.

McGuire's Yacht, Sailed by Hermann, Wins Second Lipton Cup Contest.

CLOSE STRUGGLE TO END.

La Rita II. Follows Leader Over Line, with Other Boats Well Up; Wind Strong.

LIPTON CUP STANDING.

	First race.	Second race.	Tot. pct.
Chicago	88.9	66.7	155.6
La Rita II.	66.7	88.9	155.6
Columbia	44.4	100.0	144.4
Cleveland	100.0	44.4	144.4
Spray	55.6	66.7	122.4
I. A. C.	77.8	33.3	100.0
Jackson Park	33.3	55.6	88.9
Cherry Circle	11.1	33.3	44.4
Quien Sabe	22.2	11.1	33.3

BY JOHN G. DE LONG.

"Hail Columbia, happy club," yesterday won the second race of the Lipton cup series with its new boat Columbia, owned by Commodore J. F. McGuire and sailed by "Sport" Hermann and his great crew.

It was the day long looked forward to by the Columbia club yachtsmen, who ever since the commodore's new fin keeler was launched, have stoutly maintained that, with a good breeze to drive it, Columbia would beat all the other competitors over the line. Yesterday afternoon the conditions were right and the McGuire yacht fulfilled the expectations of its admirers.

La Rita II., owned by George Peare and "Doc" Dickinson, and flying the pennant of the Illinois Athletic club, sailed into second place, one minute and twenty seconds astern of Columbia, with Fred Price's former great lakes champion, Spray, of the Chicago Athletic association finishing but fifteen seconds later.

Chicago Is Fourth.

Hot after Spray came Chicago of the Chicago Yacht club syndicate, which trailed only a minute and thirty-three seconds behind the Price centerboarder. An idea of the closeness of the struggle may be gained by reference to the time table, which shows that but three minutes separated the first and fourth boats after they had finished the twelve mile course. As a matter of fact, the distance probably was nearer sixteen miles owing to the fact that the competitors zigzagged in beating to windward over two of the four legs. Jackson Park, entered by the Simonton-Grieg-Kraft syndicate of the Jackson Park Yacht club, got fifth place.

Cleveland, of the Cleveland Yacht club, which threw consternation into the local men on Saturday by winning the opening race of the series, was a poor sixth. The Lake Erie entry had its own weather in the first race and made the most of it, but yesterday it was a different story, as the Buckeye craft appeared to be tender and had all it could do withstanding the "knockdowns" by the stiff, puffy wind, even with two tucks in the mainsail. Cherry Circle, of the Chicago Athletic association and winner of the cup for the last two years, had to be contented with seventh position, while the humiliating experience of being the "pickle ship" fell to I. A. C. of the Illinois Athletic club, which finished last. It was a case of too much wind for I. A. C., which is more at home in light going. Quien Sabe, owned by H. S. Mills and representing the Columbia yacht club, was doing well on the first leg when the bobstay go-and-whipper Yantis was compelled to withdraw from the race.

Two Tied for Cup.

The cup now is tied up between Chicago and La Rita, each of which has a percentage of 1666 to its credit, but Columbia, Spray, and Cleveland still have chances to land the trophy, and the final struggle this afternoon gives promise of being the fiercest battle between boats, skippers, and crews ever seen on fresh water.

Pickle Lake Michigan brewed a strange mess of breezes yesterday afternoon, and tricked even the weatherwise sailors who thought they knew her moods. The start was set for 2:30. At 2:15, when the judges' tug pulled out, there was but the faintest of zephyrs stirring, and the surface of the lake failed to show a ripple. Sailing on even keels, the nine competitors crept out to the line, where the judges discussed the possibilities of the breeze before setting the limit. The course was to be to windward or leeward and return, and, with the wind nowhere in particular except up and down, the judges set the start back a half hour to await developments.

Squall Makes Crews Active.

Within five minutes the advance guard of the wind came and in another five a white squall was whistling over the waters. Boys broke up a fuss with the crews, all of which hiked to shorten canvas to meet the blow. All but Columbia, a staunch heavy weather boat, kept its full mainsail. At 2:45 the gun was fired and the hovering fleets laid to it on the starboard tack for the first leg to windward. As in Saturday's race, Billy Avery threw Cherry Circle over the line in the lead, with Columbia, Chicago, Cleveland, Jackson Park, I. A. C., Quien Sabe, Spray, and La Rita II. following close in the order named. Peare got a bad start, and for unfortunately long time was close to the outer stake boat and La Rita II. was compelled to round the stern of the officials' craft in order to cross the line.

All headed to the freshening wind, which was blowing close to twenty knots and piling up choppy seas for the racers to buck into. Cherry Circle, I. A. C., and Cleveland were given the worst knockdowns and continually had to be eased up to withstand the puffs. Columbia, ragging through with full canvas, stood up strong and appeared to like it. In seven minutes Cleveland had enough and Barth and his Buckeyes made for the offing, while they stuck in two additional tucks. Columbia had the weather berth and was drawing away from everybody. All but Cleveland held in to the revolving stake boat, rounding close on its port side. Jackson Park was about first. Chicago was coming down the course plunging into the smother like a thoroughbred, when the C. Y. C. craft and the south parker converged. Chicago had the right of way, being on the starboard tack, and for a time a mixup appeared imminent, but Skipper Kraft was forced to give way and Jackson Park went under Chicago's stern.

Cherry Circle Out of It.

Cherry Circle came down to the light, stood in too far and, getting the backwash from the breakwater, sagged off to leeward as it made for the open. The puffs were proving too much for Cherry and Avery threw the mahogany one up into the wind while another set was taken in. I. A. C. also was in trouble, and it lay under the lee of the breakwater while additional tucking was done. The wind was steadying by this time, but it was holding in the north and coming a good twenty-five strong.

Columbia and Chicago were the leaders and both were bucking into the seas and throwing the spume high at each lunge. At 3:15 Chicago came about and was at once followed by Columbia, which still had the weather position. Tonawanda of the fleet was split up on different tacks and is was hard to tell how they stood. As they approached the stakeboat it was seen that Columbia had a long lead and with its weather rail buried under green water the McGuire boat bolted along for what looked like a runaway race. Hermann lost some time by starving his boat in attempting to make one last tack of it, but he was at last forced to come about for a short leg to fetch the mark.

Broken Bobstay Stops Quien Sabe.

Chicago came next, with Spray third, Jackson Park fourth, La Rita II. fifth, Cleveland sixth, Cherry Circle seventh, and I. A. C. last. Quien Sabe had dropped out, as the broken bobstay threatened to dismast the boat. On the spinnaker run Columbia's crew had the light canvas cracked on in a hurry, with the crews of Chicago and Spray not far behind in getting theirs on. Off the wind La Rita began picking up on Jackson Park and half way to the leeward turn the latter named was put astern. The positions of the rest remained the same. On the run the wind fell rapidly and all skippers ordered the reefs shaken out.

At the leeward stake the order was Columbia, Chicago, Spray, La Rita II., Jackson Park, Cleveland, Cherry Circle, and I. A. C. The second beat to windward was far different from the first, as the wind pinched materially and every candidate made it with full canvas. Most of the boats took the starboard tack, while two or three came about to port. For a while it looked as if Chicago would overtake Columbia, which did not do as well after the wind fell, but Cuthbert began making a number of short hitches, while Columbia kept steadily on and it looked much as if Chicago lost a good chance by the maneuvers. Both Spray and La Rita crept up on Chicago and passed it. The second time the boats rounded the weather mark the order was Columbia, Spray, La Rita II., Chicago, Jackson Park, Cleveland, Cherry Circle, and I. A. C.

On the final spinnaker run all were slow with their light stuff and none had it drawing until they were well on the way toward the finish. La Rita was in on first and went after Spray, the foxy Peare working out to windward and soon blanketing the Price racer, which fell astern.

Peare worked still farther out to weather, with the evident intention of working the same trick on Columbia that he had on Spray, but Hermann was fully as crafty and worked out himself and kept out of the trap, which was easy enough to do on account of Columbia's lead. In the meantime Price worked outside of Peare to try to take La Rita's wind and help Columbia take the race.

Never was such a reception accorded a successful yacht in these waters as Columbia received on crossing the line. It was a boat owned by a popular commodore, and sailed by a popular and capable skipper and representing the club under whose auspices the races are being held, and when the Columbia sloop went between the buoys the screeching of steamboat and steam yacht sirens, added to all the noise the spectators could make, was such that it carried clear in shore and gave those on land an inkling of what had come off.

The finish was close between La Rita and Spray, for both crossed almost in the smoke of the same gun. Both boats had been sailed a grand race. Jackson Park was fifth, Cleveland sixth, Cherry Circle seventh, and I. A. C. ninth.

Today's final will be sailed over a square course of twelve miles. The guest boat Indiana will leave the dock at the foot of Randolph street at 2 o'clock. Public invited.

JOLLY TARS IN MERRY ROW OVER LIPTON CUP RACES.

Skippers Who Lodged Protests After Saturday's Contest Will Fight Ruling of Judges to a Finish.

War is imminent among the ranks of the Lipton cup followers as a result of the mixup following Saturday's race, when the judges of the contests threw out protests lodged against a number of the boats. Those with the owners and skippers who would have been directly benefitted had the protests been sustained are determined to fight to the court of last resort, which in the case of the yachtsmen is the Yacht Racing union of the great lakes.

In the first race, sailed on Saturday, it was claimed and substantiated that Skippers Peare and Bailey of La Rita II. and I. A. C. both of the Illinois Athletic club, did not properly round the starting buoys. Following the finish of the race Skippers Price and Hermann lodged protests, which were not allowed. In the same race I. A. C. fouled Spray and La Rita II. fouled Chicago, both of which infractions of the rules were witnessed by spectators. It is said no reasons for the fouls was taken by Judges Shepard, Warner and Webb, who refused to penalize the offending boats and skippers.

Now Skipper "Sport" Hermann comes forward with the charge that the buoys at the finish were not properly moored, and he was compelled to sail down to a floating mark—the judges tug Evening Star—before he was given the gun. Mr. Hermann claims he really beat Spray past the regular buoy marking the finish and that Columbia was entitled to fifth place instead of sixth, the additional percentage for which, added to yesterday's victory by Columbia, would now place that boat in the lead instead of La Rita and Chicago, which are tied for first place. It was said at the Columbia Yacht club last night that the decision of the judges in each case would be appealed, first to the L. M. Y. A. and later, if necessary, to the Yacht Racing union.

YACHT RACE WON BY TOMAHAWK

Captures Class A Event in Inland Lakes Regatta, with Troubadour Second—Butterfly Also a Winner.

Minneapolis, Minn., Aug. 17.—[Special.]—The boats of the local yacht club won the opening races of the Inland Lakes Yachting association regatta today. Tomahawk, in class A, won by a margin of over four and a half minutes from Troubadour of White Bear. Handy Andy II. was a close third.

In class B Butterfly's margin was two minutes and twenty-five seconds over Merry Widow of White Bear. In the eighteen foot cat class Doe-Wah-Jack of Pistakee won from Skip of Minnetonka by nine minutes.

Today's summary follows:

Class A, start 2:30 a. m.:

Boat and club.	Elapsed time.
Tomahawk, Minnetonka	2:39:00
Troubadour, White Bear	2:02:30
Handy Andy II., Oconomowoc L. C.	2:02:57
Kalfrey, Butte Des Morts	2:06:07
Black Point, Geneva Y. C.	2:06:29
Oconomowoc, Oconomowoc Y. C.	2:06:14
Algoma, Oshkosh	2:06:45
Sleipnir, Geneva Y. C.	2:08:50
Pata IV., Pistakee	Disqualified

Class B, start 10 a. m.:

Butterfly, Minnetonka	1:53:20
Merry Widow, White Bear	1:56:25
Twenty-three, Butte Des Morts	1:58:05
Royal Flush, Calhoun	1:59:18
Young America, Duluth	2:00:00

CHICAGO MEN WIN AT OMAHA.

Warfield, Hayes, and Gardner Capture Preliminary Tennis Matches, While Prescott Suffers Defeat.

Omaha, Neb., Aug. 17.—When the middle west tennis tournament opened today fourteen matches were scheduled for the preliminary round, fifty players having a bye. Matches will be played forenoon and afternoon, the tournament lasting all week. In the morning matches Warfield, Hayes, and Gardner, all Chicago men, were easy winners over their Omaha opponents. Prescott was the only Chicago player to lose in the preliminary round.

LASKER DEFENDING HIS TITLE.

Chess Champion Starts Series of Games Against Tarrasch in Germany—First Contest Unfinished.

DUSSELDORF, Aug. 17.—The chess match of eight games between the world's champion, Emanuel Lasker of New York, and Siegbert Tarrasch, the German champion, for the championship of the world, began in this city today before a great assembly of enthusiasts. The first game was left unfinished at the thirty-second move after more than four hours' play. At adjournment the positions of the two champions were almost equal.

Entry Blanks for A. A. U. Games.

Local athletes received entry blanks yesterday for the big senior and junior national championship games which are to be held by the A. A. U. on Travers Island Sept. 18 and 19. The list of events includes the standard events, with the addition of a five mile run. Owing to the fact that so many of the local stars are away with the different squads of the Olympic team, it is not known whether any of the western athletes will be seen in the games.

KETCHEL TO FIGHT TONIGHT

Middleweight Champion and Joe Thomas Will Clash on Coast.

STANLEY IS 10 TO 8 FAVORITE

Short End Man Despite Odds, Bets $1,500 on Himself.

San Francisco, Cal., Aug. 17.—[Special.]—Joe Thomas is so confident he can whip Stanley Ketchel tomorrow night that he today bet $1,500 on himself at odds of 10 to 8. If Joe wins he will rake in over $5,000. Many local fans who regularly play the short end also are betting heavily on Thomas at these fancy odds, as they say good odds would be 10 to 7, considering how hard a fighter Thomas is. Thomas counts on the fact he has not had to reduce, and therefore has his full strength.

Ketchel is reported full of ginger and confident as he always is.

An absurd story comes from New York that Ketchel has been going the pace. The fact is Stanley has been ill continuous training and never was in such good shape. His great ambition is to meet Tommy Burns, and he could not afford to dissipate.

There is great interest in the fight and a big crowd will be present.

WARRANT FOR JOHN L. AND JAKE

Sullivan and Kilrain Give Exhibition in Missouri on Sunday, Arousing the Ministers.

Kansas City, Mo., Aug. 17.—Special.]—The only Jawn L. Sullivan, trained up to 206 pounds, delivered a monologue at Kansas City, Kan., on Sunday night and appeared in ring costume with Jake Kilrain. They made a few not too rapid passes at each other, showing how much they remembered the boxing game of years ago.

Three preachers, the Rev. William Foulkes of the Grandview Presbyterian church, the Rev. Josiah Shepard of the Methodist church, and the Rev. William Cady of the Peoples Methodist church, read this with horror this morning. They constitute the Sabbath observance committee of the ministerial alliance. They sought each other, then they sought the county attorney, Joseph Taggart, and asked a warrant.

Mr. Taggart told them they must first show that the two old time fighters really boxed. He referred them to the police judge. The police judge was out of town and the ministers spent a hot afternoon hunting the acting police judge. At dinner time they had not found him, and learning that Sullivan and Kilrain expected to be here a week they put it off until tomorrow morning. They announced that they would swear out a warrant today.

GOSSIP OF THE PUGILISTS.

Billy Papke Will Take On "Sailor" Burke for Six Rounds at New York Tonight.

Billy Papke is scheduled to take another workout in the east tonight. His opponent will be "Sailor" Burke and the distance will be six rounds before the Naughton Athletic club. Papke is conceded the victory by those who have seen both men fight before the men enter the ring, but the easterners are of the opinion that Burke will give the Kewanee lad a tougher argument than he is bargaining for. The tar is said to be a good slugger, particularly with his right, but Papke is good with both, which gives him the edge.

According to reports from the coast Ketchel, like Burns, is assuming the dictatorial game. The latest is that the Michigan man will demand that the weight for the fight with Papke be set at 158 pounds at 9 o'clock the morning of the battle, which is scheduled for Labor day afternoon. Ketchel's ultimatum is said to have struck the Papke camp in the nick of time, and Manager Jones is reported to have said that if the champion does not come down off his perch there will be no fight.

Packey McFarland is due to arrive in Chicago today or tomorrow from the coast. The local lightweight is reported to have said in released his manager, Harry Gilmore Jr. Nothing definite has been heard from McFarland regarding the break between himself and Gilmore, but Packey will have plenty of chance to talk on his arrival. He is said to have considered "signing" Billy Nolan, erstwhile manager of Battling Nelson, but this report has not been verified.

"Kid" Ford, a young 105 pounder hailing from the south side, is looking for trouble in the ring. His manager, Al Gardner, says Ford practically is matched to fight "Kid" Kelley on Sept. 16, and that he is already training for the contest. Where the fight will be held has not been decided.

Frankie Neil, the Pacific coast boy, will in all probability be matched to fight the winner of the Ad Wolgast-Danny Goodman bout at Racine on Aug. 27. Wolgast already is rated a 5 to 3 favorite over Goodman, but the little Hebrew says he will show these odds are away out of line when they meet.

Clarence Forbes has accepted an offer from J. C. Wagner, matchmaker of the Racine Boxing club, for an eight round bout with "Kid" Herman on Labor day, Sept. 7. Forbes' manager has been in communication with the Wisconsin promoter and it only needs the signature of the Ghetto fighter to close the match.

James J. Corbett, former heavyweight champion but now an actor, arrived in Chicago yesterday from the east. Corbett will be here for several weeks, as he is interested in a local cafe. He then will go to the coast to attend the Nelson-Gans fight.

Eddie Tancel and "Young Joe" Gotch have been matched to meet in a catch as catch can wrestling match at Pilsen park next Saturday.

Flynn Fails to Fight Sullivan.

Bath, Me., Aug. 17.—[Special.]—The Mike [Twin] Sullivan fight failed to materialize tonight as Flynn failed to put in an appearance. After waiting an hour Joe McConnell, a local man was put on and Sullivan hammered him almost to death in four rounds. It is supposed Flynn was dissatisfied with the size of the purse offered.

Winner of Second Race for Lipton Cup.

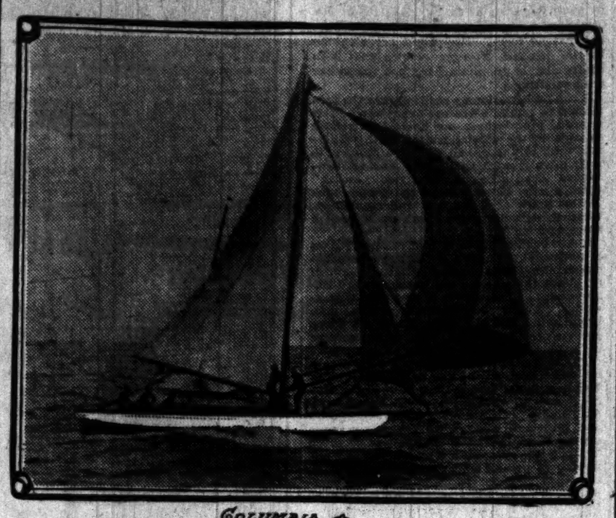

COLUMBIA ☆

SUMMARY OF SECOND LIPTON CUP RACE.

Yacht, club, and skipper.	Start.	First buoy.	Second buoy.	Third buoy.	Finish.	Elapsed time.
COLUMBIA, Col. Y. C. (Hermann)	2:45	3:29:25	3:52:55	4:42:07	5:12:26	2:27:26
LA RITA II., I. A. C. (Peare)	2:45	3:29:32	3:53:15	4:44:13	5:13:46	2:28:46
SPRAY, C. A. A. (Price)	2:45	3:31:55	3:56:45	4:45:45	5:14:13	2:29:13
CHICAGO, Chicago Y. C. (Cuthbert)	2:45	3:31:10	3:54:39	4:46:20	5:15:06	2:30:06
JACKSON PARK, J. P. Y. C. (Greig)	2:45	3:33:43	3:59:25	4:48:15	5:19:08	2:34:08
CLEVELAND, Cleveland Y. C. (Barth)	2:45	3:36:50	4:00:15	4:51:27	5:21:14	2:36:14
CHERRY CIRCLE, C. A. A. (Avery)	2:45	3:37:30	4:03:15	4:53:40	5:29:45	2:44:45
I. A. C., I. A. C. (Bailey)	2:45	3:48:30	4:10:50	4:59:30	5:30:13	2:45:13
QUIEN SABE, Col. Y. C. (Yantis)	2:45	Disabled.	.....	.....	.....	.....

EDWARDS IS LOW AT WESTWARD HO

Midlothian Player Wins Gold Medal in Junior Golf Championship.

GOES OVER COURSE IN 76.

Gordon Copeland of Skokie Beats Paul Hunter in the First Round, 2 and 1.

BY J. G. DAVIS.

Loss of the Pater Filius cup by the Edwards family at Midlothian last Thursday was mollified yesterday by a brilliant performance on the part of Donald Edwards when he won the gold medal for low score in the qualifying round of the western junior championship at Westward Ho.

Finishing the last nine holes without a mistake and popping down a two on the 150 yard "baby" hole, the dark haired youngster came home in 35, which gave him a total of 76, and left him one stroke ahead of a trio consisting of G. W. Bunn of Springfield, Albert Seckel of Riverside, and Paul Hunter of Midlothian, all of whom beat him out to the half way mark.

There were no great reversals of form by any of the first flight players, although "Chick" Evans finished a little farther down than his wont in medal play rounds, but nobody can keep his boots polished all the time. David Jolly, hailed as a juvenile wonder from St. Andrews, Scotland, made a fair showing in his first American tournament, finishing two strokes behind Evans with an 85.

Scores of the Leaders.

Leading cards and qualifying scores for the championship cup were as follows:

Donald Edwards, Midlothian—
Out ..... 4 4 4 4 5 4 5 4 5—41
In ..... 4 5 4 4 4 4 5 5 5—35—76

G. W. Bunn, Springfield, Ill.—
Out ..... 4 4 4 4 4 5 5 4 5—39
In ..... 4 4 4 4 5 5 5 4 5—40—79

Albert Seckel, Riverside—
Out ..... 4 5 4 5 4 4 5 4 5—40
In ..... 4 4 4 4 5 5 5 4 5—36—76

Paul Hunter, Midlothian—
Out ..... 4 4 4 4 5 4 5 4 5—39
In ..... 5 4 5 4 4 4 5 4 5—40—79

	Out.	In.	Tot.
Gordon Copeland, Skokie	40	39	79
E. Williams, Elgin	44	37	81
E. Callender, Peoria	41	38	79
R. O. Ainslie, Westward Ho	40	42	82
M. Starring, Lake Geneva	42	40	82
Charles Evans Jr., Edgewater	44	41	85
David Jolly, St. Andrews, Scotland	43	42	85
J. Fornof, Streator, Ill.	46	39	85
R. Markley, Elmhurst	45	40	85
G. C. Smith, Riverside	47	38	85
Gordon Yule, Kenosha	45	40	85
Decker French, Rock Island	44	42	86

Spencer Meister of Milton, F. Jaeger of Westward Ho, and L. F. Braun and G. D. French of Rock Island tied for the last place, the last named winning.

Some surprise was occasioned in the first match play round in the afternoon when Gordon Copeland defeated Paul Hunter, 2 and 1, although the Skokie boy is without a doubt one of the best players in the Chicago district and has accomplished many fine performances. Hunter began well, but developed a streak of poor putting, and after being 1 down at the turn lost at the seventeenth hole.

First Match Play Round.

Results of the first round for the Championship and Flight cups were as follows:

CHAMPIONSHIP.

Dave Jolly, St. Andrews, Scotland [85], defeated J. R. Fornof, Streator [86] 3 and 2.
R. O. Ainslie, Westward Ho [82], defeated Elliot Callender, Peoria [81], 2 and 1.
Charles Evans Jr., Edgewater [89], defeated Mason Starring, Lake Geneva [86], 4 and 3.
G. W. Bunn, Springfield [79], defeated Gordon Yule, Kenosha [85], 4 and 3.
Gordon Copeland, Skokie [79], defeated Paul Hunter, Midlothian [79], 2 and 1.
Donald Edwards, Midlothian [76], defeated Edward Williams, Elgin [81], 1 up.
Albert Seckel, Riverside [77], defeated R. Markley, Elmhurst [85], 6 and 5.
G. C. Smith, Riverside [85], defeated Decker French, Rock Island [86], 5 and 3.

WESTWARD HO CUP.

H. Bingham, Cleveland [87], defeated L. F. Braun, Evanston [86], 6 and 5.
F. Adams, Westward Ho [86], defeated S. Meister, Milton [86], 1 up.
A. Kuhn, Milton [90], defeated J. I. Webster, Homewood [90], 6 and 4.
W. Hunter, Elmhurst [90], defeated J. F. Keel, Westward Ho [90], 1 up.
E. M. Barnhart, Glen View [90], defeated D. De Witt, La Grange [90], 1 up.
H. Reid, Chicago [89], defeated R. P. Gates, Ravenswood [89], 3 and 2.
H. Blossom, Cleveland [89], defeated O. Miller, Milton [89], 4 and 4.
P. Stanton, Kent G. C., Grand Rapids [95], defeated L. H. Heppner, Jackson Park [89], 3 and 1.

MEMBERS' CUP.

F. De Witt, La Grange [99], defeated F. Switzler, Westward Ho [93], 6 and 5.
W. C. Salisbury, Glen View [91], defeated L. Kinnear, Detroit [93], 2 up.
L. Davis, Midlothian [90], defeated E. Fovargue, Skokie [96], 1 up.
R. S. Slater, Westward Ho [90], defeated L. Starring, Lake Geneva [96], 5 and 4.
Fraser Hale, Skokie [96], defeated J. Burleigh, La Grange [97], 2 and 1.
Skokie [90], defeated R. Hinkley, Milton [97], 4 and 3.
G. Blossom, Hinsdale [93], defeated A. Hattendorf, Milton [94], 3 and 2.
F. Layman, La Grange [94], defeated P. Blair, Elmhurst [96], 4 and 2.

Qualify for Galewood Cup.

The following qualified for the Galewood cup:
W. C. Albro, Westward Ho, 91; A. S. McIntyre, Milton, 93; J. Tilton, Westward Ho, 96; George F. Milton, 96; W. M. Cochrane, Elmhurst, 98; P. Painter, Calumet, 98; C. B. Scott, Westward Ho, 103; R. Cisek, Westward Ho, 104.

Caddies Play at Homewood.

The qualifying round of the caddies' annual championship at Homewood yesterday resolved itself into a sort of Irish sandwich with a German filling. Jack Maloney led the list of eight qualifiers for the championship, and "Tam" Dempsey was at the bottom with 97.

Nine scores of under 100 was pretty good going for the boys, who average from 14 to 16 years of age.

Qualifying scores for the championship cup were: Jack Maloney, 91; August Waldschmidt, 92; John Arendt, 93; "Bud" Huling, 94; "Hibbell" Seidel, 99; Clarence ["Pat"] Kind, 96; Elmer Nelson, 97; Wayne Dempsey, 97.

Second flight cup—Bill Clark, 99; Jerry O'Rourke, 101; Arthur Nelson, 101; John Baron, 102; Hiram Cassel, 105; Henry Waldschmidt, 106; Harry Schluter, 107; Tony Arendt, 107.

Lake Geneva Program.

The program for the annual open tournament of the Lake Geneva Country club, which will be held on Thursday, Friday, and Saturday next week, was announced yesterday. The qualifying round will be at eighteen holes, and three flights of sixteen each will qualify for the Lake Geneva cup, Honey Brae cup, and the Ceylon Court cup.

Events for Onwentsia.

The Onwentsia events for the rest of August and September were announced yesterday. Play for cups presented by C. L. Allen, Henry A. Blair, and J. D. Hubbard will occupy the remaining Saturdays of this month. On Labor day there will be competitions for the Ingleside cup given by R. H. McElwee, the Wabash cup donated by A. B. Revell, and the Oake cup given by Henry S. Robbins.

CHANDLER EGAN IN FINE FORM.

Scores a 77 Over the Louisville Course, Using Only His Midiron—Total Is Two Below Bogey.

Louisville, Ky., Aug. 15.—Playing in a foursome yesterday morning at the Louisville Golf club links, the low score of 77 was made by Chandler Egan, the former amateur champion, who used only a midiron on the entire eighteen holes. This is two less than bogey. He went out in 37 and home in 40. In the afternoon in a match, using all his clubs, Egan scored a 72.

Notes of Westward Ho Golf.

Sixty-three players started, an excellent showing.

Second and semi-final rounds are scheduled for today.

Riverside is the only club left with two players in the running, Albert Seckel and G. C. Smith being its representatives.

MOUND CITY MAN TO RUN HERE.

Frank Habig of St. Louis Y. M. C. A. Will Compete in I. A. C. Marathon on Sept. 19.

St. Louis, Mo., Aug. 17.—[Special.]—The Central Y. M. C. A. will be represented in the annual Marathon race to be held in Chicago on Sept. 19 under the auspices of the New Illinois Athletic club by Frank Habig, who has been doing excellent in long distance contests in the vicinity of St. Louis. Habig finished second in a race on the east side. Several other local men may enter for the Chicago race.

Experts Entered for Archery Tourney.

Col. Robert Williams, Jr. Washington D.C.

Mrs. M.C. Howell, Cincinnati, O.

MANY ARROWS TO FLY TODAY

Annual Meet of National Archers' Association Is On.

TITLE HOLDER IS ABSENT.

Veteran Shooters from Washington, Boston, and Seattle in the Lists.

Champion archers from all sections of the country will meet today in the opening events of the thirtieth annual championship of the National Archers' association, which will continue through the week at the range in Washington park.

President Dr. Edward B. Weston reports a fine entry list, with prospects of keen competition. He is in charge of the visiting archers, the majority of whom will stay at the Lexington hotel, the headquarters of the association.

Much disappointment is manifested at the absence of Harry B. Richardson, the national champion of three tournaments, who is in England competing in the two hundred and thirty-fifth annual tournament for the Ancient Scorton arrow, the highest of archery prizes. At the same time, however, there is much speculation as to the probable winner of the championship, as the nonappearance of Richardson makes room for a new title holder.

Veterans in the Meet.

Col. Robert Williams of Washington, D. C., who holds numerous records, is among those expected to figure for honors. Dr. W. Prentz of Boston, W. H. Thompson of Seattle, C. C. Besch of Battle Creek, Ben Keys of Boston, Dr. Weston of Chicago, and George F. Henry of Des Moines. All have considerable experience and have taken part in tournaments for the last ten years.

Of the women present Mrs. M. C. Howell of Cincinnati, who has won seventeen national championships, is considered the most likely winner of the event this year, although a few look for Mrs. Phillips of Battle Creek to wrest the championship honors from the Cincinnati woman. Mrs. Phillips is the only woman who has defeated Mrs. Howell for a championship.

Events for Today.

The program for today will be an American round of thirty arrows at sixty yards and sixty arrows at fifty yards during the morning, with a York round during the afternoon of seventy-two arrows at 100 yards, forty-eight arrows at eighty yards, and twenty-four arrows at sixty yards. For the women there will be a Columbia round of seventy-four arrows at fifty, forty, and thirty yards in the morning and a national round of forty-eight arrows at sixty yards and twenty-four arrows at fifty yards in the afternoon. The tournament will close on Friday.

ENGINEERS HIGH IN SHOOTING.

Forty Teams Compete in Skirmish Firing at Camp Perry—Marine Corps Squad Second.

Camp Perry, O., Aug. 17.—Three important matches were on today's program of the National Rifle association's tournament. They were the championship regimental skirmish, the Wimbledon cup shoot, and the regimental team match. Through rain and delays in arranging the targets the skirmish was delayed, the team match only partly finished, and the Wimbledon cup shoot put over until tomorrow.

In the skirmish match between forty teams of six men each, the regulars took the first three places, the honors going to the corps of engineers with a score of 440. The marine corps was second with 408, and the Naval academy third, with 398.

The cavalry teams shot for practice and made scores of 420 and 391, which would have given the cavalry second and fifth places.

The Second Washington, which was first last year, finished fifteenth today. This event must be won three years in succession before the cup can be held.

The scores in the regimental team match were not compiled tonight by the officials and the standings are unknown.

BRUSH CAR HERE ON LONG RUN.

Detroit Motor Car Competing in Efficiency Test Reports After Trip of 1,108 Miles in 17 Days.

No. 4, Brush runabout, one of the five contesting cars in the efficiency test originated by the Detroit company, checked in yesterday after having come here from Detroit by a circuitous route which included Ypsilanti, Jackson, Battle Creek, Kalamazoo, Niles, South Bend, Elkhart, Goshen, Fort Wayne, Indianapolis, Crawfordsville, Fowler, Danville, Decatur, Riverton, Springfield, Peoria, and Aurora, a total distance of 1,108 miles in seventeen days of traveling.

A CLEAR HEAD AFTER DRINKING COOK'S Imperial EXTRA DRY CHAMPAGNE

Because it is made from the pure juice of luscious grapes. Millions of people find their tastes embodied in the delicious flavor and bouquet of this one perfect vintage.

Sold Everywhere.

SHERIFF DENIES BETTING CHARGES

Gov. Hughes Will Refer Saratoga Case to a Commissioner.

EVIDENCE TO BE TAKEN.

Accused Official Cites Opinion of His Counsel as to Enforcing Anti-Bet Laws.

Albany, N. Y., Aug. 17.—Gov. Hughes will soon refer to a commissioner whom he will appoint the charges preferred against Sheriff John Bradley Jr. of Saratoga county for alleged failure to enforce the anti-racetrack gambling laws at Saratoga. The commissioner will take testimony in Saratoga and report his findings to the governor.

This procedure was announced by Gov. Hughes late today after Sheriff Bradley had appeared in the executive chamber to file his answer to charges preferred by Walter Laidlaw, chairman of the so-called anti-racetrack gambling campaign committee of New York.

Through counsel, ex-Senator Edgar T. Brackett and Hiram C. Todd of Saratoga, a general denial was made that during the racing season at Saratoga public betting had been openly conducted without interference by the sheriff and his deputies. Louis Marshall of New York appeared for the complainants, accompanied by Mr. Laidlaw, and at least three witnesses whom Mr. Marshall said were in readiness to testify against Sheriff Bradley before the governor if he desired it.

With the approval of the governor, Mr. Marshall submitted to Mr. Brackett the names of four hotels in Saratoga where, it was alleged, public betting had been openly conducted.

Bradley Makes Reply.

Sheriff Bradley's defense sets forth that he has enforced the law as he understands it to the best of his information and ability. He has been advised by counsel, he says, that he cannot make arrests for a violation of section 351 of the penal code except when the offense is committed in his presence unless a warrant has been placed in his hands for service. No such warrant has been given to him, he adds, nor has a violation of the law been committed in his presence, or, so far as he has been able to learn, in the presence of his deputies.

Attached to and made a part of the reply is the written opinion of Senator Edgar T. Brackett of Saratoga, along whose advice the sheriff has shaped his course. Senator Brackett reviews the anti-racetrack gambling law, pointing out that it is the sheriff's duty to arrest any person found violating the provisions of the statute. The attorney adds:

"But I understand that the question that chiefly embarrasses you is whether you or your deputies, hearing oral bets made between individuals, those bets being not made or accepted by any one paid, whether under such circumstances it is your duty as the sheriff to arrest the persons that betting as violating the present law.

"I have given this question a careful consideration and I am bound to say to you that as the law stands, as construed by the courts, such betting is not a crime and you have no authority to arrest therefor."

Warning to the Sheriff.

Also attached to the complaint is a letter addressed to Sheriff Bradley by Mr. Laidlaw, and a communication from Edwin J. Shea, who, in a postscript, says he is afraid to give his address. The writer warns the sheriff that he and a number of subordinates have been under surveillance until they have secured evidence enough to fill hundreds, and the sheriff is given a friendly hint to make a stir and cause fifty arrests daily before "my report goes in." The letter is dated Aug. 8, 1908.

Mr. Laidlaw, writing under date of Aug. 5, lists charges that four-fifths of the attendants at the racetrack gamble; that money is openly handled, and a record of the transactions made. The writer calls upon the sheriff to prevent this, unless the racetrack and informs the Hart-Agnew law.

LONG GAME TO KANSAS CITY

Columbus Team Beaten in Six-teen Inning Contest.

FINAL SCORE OF CONTEST, 4-3

Pitchers Furnish Great Struggle, Their Work Being Feature.

Kansas City, Mo., Aug. 17.—Kansas City defeated Columbus in a pitchers' battle today, which went sixteen innings. Score:

Columbus.	R	H	P	A	E	Kas. City.	R	H	P	A	E
Fries, ss	1	5	2	4	0	Hallman, rf	0	1	2	0	0
Atwell, cf	0	1	0	0	0	Brown, lb	2	11	1	0	0
Kruger, lf	0	0	2	0	0	Meloy, 2b	0	1	4	4	0
Consalus, rf	0	2	4	0	1	Brashear, ss	1	0	0	1	0
James, c	0	1	8	4	0	Sullivan, s.c	0	2	0	2	1
Raidy, 2b	0	1	2	2	0	Heyden, c	0	7	1	0	0
Kilen, lb	1	1	21	0	0	Carlisle, lf	1	1	0	0	0
Wrigley, 2b	0	0	3	2	0	Cross, ss	0	2	1	3	0
Goodwin, c	0	0	7	1	0	Baker, p	0	1	0	2	0
Goodwin, p	0	1	2	4	0	Beckley	0	0	0	0	0
						Downie, 2b

The Tribune.

THE TRIBUNE CO., PUBLISHER.

FOUNDED JUNE 10, 1847.

ENTERED AS SECOND CLASS MATTER JUNE 6, 1902, AT THE POSTOFFICE AT CHICAGO, ILL., UNDER ACT OF MARCH 3, 1879.

TERMS OF SUBSCRIPTION.

BY MAIL IN ADVANCE.
Postage paid in the United States (outside of Chicago city limits) and in Mexico.

Daily, without Sunday, one year	$4.00
Daily, without Sunday, six months	2.00
Daily, without Sunday, three months	1.25
Daily, without Sunday, two months	1.00
Daily, without Sunday, one month	.50
Daily, with Sunday, one year	6.50
Daily, with Sunday, six months	3.25
Daily, with Sunday, three months	2.00
Daily, with Sunday, one month	.75
Sunday issue, one year	2.00
Sunday issue, one month	.25

Give postoffice address in full, including county and state.

Remit by express money order, draft, or in registered letter, at our risk, to Tribune company, publisher.

BY CARRIER IN CHICAGO.

Daily (six days), per month	$ .55
Daily and Sunday, per month	.80
Sunday only, per month	.25

CHICAGO—TRIBUNE BUILDING.
NEW YORK—FLATIRON BUILDING.
WASHINGTON—40 WYATT BUILDING.

Persons wishing to take "The Tribune" by carrier may order it by postal card or telephone—Central 160. When delivery is irregular make complaint.

DOMESTIC POSTAGE—Twelve or 14 pages, 1 cent; 16 to 24 pages, 2 cents; 28 to 40 pages, 3 cents; 44 to 56 pages, 4 cents; 58 to 70 pages, 5 cents; 72 to 90 pages, 6 cents; 90 to 100 pages, 7 cents.

FOREIGN POSTAGE—Twelve or 14 pages, 2 cents; 16 pages, 3 cents; 24 pages, 4 cents; 32 pages, 5 cents; 40 pages, 6 cents; 44 to 48 pages, 7 cents; 48 to 56 pages, 8 cents; 60 to 68 pages, 9 cents; 70 to 78 pages, 10 cents; 80 to 86 pages, 11 cents; 88 to 92 pages, 12 cents; 94 to 100 pages, 13 cents.

Note—The laws of the postal department are strict and newspapers insufficiently prepaid cannot be forwarded.

TUESDAY, AUGUST 18, 1908.

Let Springfield look after its crime factories.

A COMMUNITY that sows the wind will reap the whirlwind.

ONE Chicago agent of the Black Hand, anyhow, is in the hands of the law.

IT looks as if the Cubs were making a desperate slide for the bottom of the column.

INDIANA is in the doubtful list, with a strong leaning toward Bryan. For this juicy bit of political information the world is indebted to the Hon. Tom Taggart.

A TROLLEY trip to West Pullman gives you the shifting scenery of a land journey, coupled with the exhilarating fore and aft motion of a ride on a choppy lake.

LET it be borne in mind that there are other Buster Browns waiting for adoption into good homes.

MR. BRYAN, looking at his watch: "Excuse me for a few minutes, gentlemen; I have a brief engagement with a phonograph."

THERE may be trouble in Africa next year if Kermit insists on taking a picture of a particularly fine specimen of the rhinoceros family at the exact moment when his illustrious father is drawing a bead on the animal.

IT will be admitted by every unprejudiced person in the congregation that Candidate Chafin is a man of nerve.

A RICH citizen of Lincoln, Neb., tried to kill his wife because she would not talk to him as much as he desired. Further proof of his insanity is afforded by the fact that he attempted to commit suicide immediately afterward.

IF the wading pools at the parks are not full enough for all practical purposes now it is not the fault of the weather department.

THOSE men of leisure who have been enjoying the summer gardens so much lately are the drivers of the sprinkling carts.

THE valued New York Herald, after taking a comprehensive survey of the political situation, seems to think there is a possibility that Bryan may be elected, unless Taft has a plurality of the votes, which is also quite possible.

ST. LOUIS' new directory is out, and the city claims a population of 750,000. In order to be neighborly and to remain on visiting terms with St. Louis we concede the claim.

COUNT OKUMA, who has so much to say concerning the probability of a war with this country, appears to be the Richmond Pearson Hobson of Japan.

SOME of the plain peepul, strange to say, talk as if they thought it a nervy proceeding on the part of Mr. Bryan to ask them to pay his campaign expenses.

ANOTHER pleasing feature of the aeroplane is that you can look at it, as it sails over your head, without having to dig sand out of your eyes afterward.

BESIDES, gentlemen, when I am elected president I won't have my boys holding up strangers and making them contribute to anybody's charity fund.—W. J. B.

MAKE the most of your opportunities, week enders. The end of the week end season is in sight.

CHICAGO AQUATICS.

The yacht races on Saturday attracted the largest crowd of spectators in the history of the sport here. Such a report is only one of the evidences that the opportunities for recreation afforded by Lake Michigan are being better appreciated. It is a development of interest that deserves every encouragement. The great inland sea which touches the city for miles should be utilized in all possible ways for the health and happiness of the people.

The program of coming events in this week's water sports includes races in four oared shells, in four oared gigs, in eight oared shells, in single paddle canoes. Rowing has not taken hold of Chicago people as might have been expected from the presence of such a large body of water as Lake Michigan. The rowing clubs which once had some reputation have become practically forgotten. But there are signs of rejuvenation. The races announced may be forerunners of future contests which will draw great crowds of spectators.

A canoe enthusiast tells of the growth of interest in that type of boat. It has been but a short time since a canoe was a curiosity in the lagoons. Now several hundreds are owned in the city. The roughness and treachery of the lake have been mentioned often as elements discouraging to boating of any kind. But plans for park improvement might easily include provision for superior facilities for aquatic sports made available at comparatively small outlay because of the nearness of a great lake.

Even under existing conditions there is a growing constituency for water races. A little encouragement is all that is necessary to turn the attention of many more citizens to the sport and recreation possibilities which Lake Michigan presents.

SELF-PROTECTION.

For self-protection colored men in other places should do what some of those on the south side are proposing to do. They should organize to rid their respective communities of the debased, criminal members of their own race. The respectable, hard working negroes must have become aware of the fact that their worst enemies are of their own household. They commit crimes, and riots are apt to ensue in which the innocent may suffer more than the guilty. The existence of a wicked spirit of race hatred has to be admitted. Because of it the consequences of black criminality are likely to be more serious than those of white criminality. This is irrational, but it is a fact, and the negroes should take it into account.

Those who attended the Sunday services at one of the south side colored churches have done so. They adopted resolutions declaring that a systematic effort should be made by the better class of negroes, coöperating with the whites, to get rid of an element which is especially dangerous to the former. The plan is to form a law and order league of negro residents of the south side to combat crime and vice in the "black belt" of that section. Such a league intelligently conducted can be a great agency for good.

White men at the south have asserted occasionally that the black men were too tolerant of criminals of their own color. Probably many of them have been. It will be impossible to bring that charge against the negroes of Chicago if their contemplated law and order league shall prove a success.

AFTER ELECTION.

Vice President Brown of the New York Central says that the people "will not be able to give to the important question of freight rate adjustment as careful consideration as it deserves when their attention is diverted by a presidential campaign. So nothing will be done until after election. In the meantime the roads will try to instruct the people, if they can be lured away from the political "spellbinders," in the intricacies of the freight tariff problem.

This is a new and praiseworthy attitude on the part of the roads. It is a recognition of the people, who hitherto have been ignored in this matter of freight rates. When rates have been advanced there has been no attempt to explain the justice of the action and thus secure the cheerful acquiescence of the community. Now that a wiser policy is being adopted the people should meet the roads half way.

Let the roads go on with their contemplated campaign of education. The people will not be so deeply absorbed in the presidential contest but what they will have time to read any cogent and logical arguments for a readjustment of freight rates that the roads may be able to present. They ought to read the arguments with an open mind, heedful of the fact that, while higher rates are always unwelcome, changing conditions may make an advance in rates as to one or another commodity legitimate and even necessary.

While the roads are educating the public they should not neglect the repairing of freight cars. The crops have begun to move and business is reviving. All the cars now idle and even more may be needed before election. That will mean increased revenues for the roads and less occasion for a readjustment of freight rates after election.

NO NEED OF STERILIZATION.

"Money constitutes an unimportant factor in the transmission of disease." This statement will delight those who, while they dearly love to have money paid over to them, have been made nervous by the assertions of alleged scientists that it swarmed with vicious bacteria and might be the carrier of dangerous diseases. The alarmists who find deadly germs lurking everywhere and insist that everything be sterilized, from a cracked china cup to a telephone mouthpiece, say that gold and silver coins are not harmless and that currency, especially when soiled, as it often is, may be deadly. The debtor who passes some over to an eager creditor may also hand over to him tuberculosis or diphtheria.

Such is the willingness of men to accept cash when tendered that it is doubtful whether anybody has insisted on sterilization preceding the transfer. If it were insisted on the debtor might change his mind about paying. But no doubt many who would not have been disturbed if told that the money they were receiving was morally tainted have been made uneasy by the possibility of a physical taint. Such persons will be relieved in mind by an article in the last Popular Science Monthly.

The writer made some laboratory experiments with dirty bank notes. He found that they abounded in bacteria. One of them, the cleanest bill he used, had 405,000, while the dirtiest had only 38,000. But the forms he found were nonvirulent. That is, the bills he tested would have harmed nobody. He inoculated some guinea pigs with the cultures he made, but the susceptible creatures were not even temporarily ill. Further research served only to strengthen the belief of the investigator that the dangers said to beset the money handler are largely imaginary. There can be no better proof than the fact that bank tellers and clerks and the employés of the United States treasurer, in whose office all dirty money lands, do not contract infectious diseases any oftener than other people.

The sterilization of paper money would be an unending and needless precaution, but there are many who object to dirty money. They like the crackle of crisp bills as women do the froufrou of a silk petticoat. Bankers do not, for new bills cannot be counted so quickly as those that have been in use. A more frequent redemption of the smaller notes, which circulate rapidly and get soiled quickly, is desirable. That would mean more expense and work, but the plain people would be pleased. They will take dirty money without grumbling, but they prefer fresh bills.

PROMPT MOBILIZATION.

The "minute man" is a popular American type. He personifies a long cherished idea. A large standing army is neither needed nor desired. The national guardsman is the "minute man" of today. He drills more frequently than his olden time predecessor. He has a much better equipment. There is a soldierlike look to the line that commands respect right from the start.

The surprising thing connected with the guard is the rapidity with which it can be mobilized. The "minute men" of a former day did well, but the modern militiaman is far prompter. There has to be a Paul Revere now as then, but he rides on the trolley car, uses the telephone and telegraph, or presses into service the speedy automobile in arousing his men. There is no "hurry of hoofs in a village street." But the alarm gets around in an astonishingly quick time, and the men are in their uniforms in short order.

It is this feature of the militia service that has made the deepest impression during the last few days. There is the natural feeling of gratification that thoroughly equipped and well armed soldiers are ready on call to meet emergencies. The surprising thing, however, is the evident possibility of quick mobilization. The men of the Illinois National guard deserve praise for their remarkable promptness in reporting for duty. Both in Chicago and down in the state they have done well.

What greater horrors Springfield might have witnessed but for the national guardsmen. They have done the state good service. It is not likely that in a future legislature anybody will advocate scanty appropriations for the national guard, alleging that it is not needed.

HUMOR AND JUSTICE.

Wilhelm Voight of Koepenick again proves that the world is tolerant of those who make it laugh. If this rascally ex-cobbler had not made his descent upon the coffers of Koepenick in such a way as to tickle the risibilities of all who read of it he might now be contemplating the prospect of a dozen more years' imprisonment. Evidently justice cannot be severe while it struggles to keep a straight face and refrain from laughing.

Ex-Cobbler Voight, sentenced to four years, is reported released at the end of one, and, furthermore, to be on his way to matrimony. His light sentence of four years was a concession forced by an appreciation of humor, and his release is another.

It was no small part of his offense that he trifled with the discipline of the German army. That alone was serious enough had it not been followed by the appropriation of the funds in the Koepenick town treasury and the jailing of the Koepenick officials. It would have been far easier to have arranged this matter in such a way as to have produced severe punishment for the originator of the scheme, but Voight made a comedy of it. He has benefited from the tolerance which the world illogically but almost inevitably has for those who amuse it. The Falstaffs never come in for their full measure of condemnation.

IN A MINOR KEY.

No Excuse.

Mrs. Hockafus—"The idea of your buying a kitchen bellows! What use on earth have you for such a thing as that?"

Mr. Hockafus—"I don't know that I have any use for it, Lucinda. I suppose I just wanted to blow myself—that's all."

Didn't Fool Her.

Nan—"Little Algy has got nerve, all right. He knows the lake is going to be rough, and he's smoking a strong, black cigar."

Fan—"Huh! Don't you know Algy better than that? He knows he is going to be seasick, and he'll throw the blame on the cigar."

Applying the Principle to Lovemaking

"Young man, what claim have you on me for my daughter?"

"What claim, Mr. Muntoburn? Why, great Scott, she's turned me down nearly a dozen times! I have earned her by my persistence!"

Near Enough.

Druggist—"Little boy, what do you want?"

Juvenile Customer (in a great hurry)—"Mr. Binkley, I want a fleet of sticky stypaper—no, I mean a sheet of flicky shypaper—I guess that ain't right, either; I want a——"

Druggist (equally hurried)—"I know what you want, boy. It's a filte of picky—no, it's a peet of—well, here it is. Five cents. Run along. What is it you wish, madam?"

The Given Point.

Man with the Bulging Brow—"I haven't seen you since the day of the primary election. How did your precinct go?"

Man with the Bulbous Nose—"Quiet in the morning, but in the afternoon, as nearly as I can remember, it went with a whirl that made me dizzy, and I leaned against a lamppost and watched it go by."

Let Us, Then, Etc.

Lives of great men all remind us
We can make our lives sublime.
That's why strangers always find us
Cheerful here amid the grime.

Spoiled by Adulation.

Roderick Dhu was about to apply the bugle to his lips.

Then he hesitated.

"No!" he said, putting the instrument back in the case. "One blast on this horn is worth a thousand men. One thousand men, at $5,000 apiece, which is the legal and customary price, are worth $5,000,000. Think I'm going to toot it for nothing? Not on your blooming jewsharpa!"

For, be it observed, high musical talent ever exacts its price before the performance begins. C. W. T.

Popular Women in England.

Who are the six most popular women in England, excluding Queen Alexandra, who, of course, is hors concours? The question is answered by readers, who place Florence Nightingale at the head of the list. Princess Christian, whose personal charm and boundless energy in the cause of philanthropy are well known, comes next, the remaining four in their order being the princess of Wales, Miss Ellen Terry, the countess of Warwick, and Mme. Patti, who has never been able really to change the name she made her own, though she has made three attempts.—London Woman.

MARQUISE DE FONTENOY.

Copyright: 1908: By the Brentwood company, all rights reserved.

FRANCIS, marquis de Marmier, whose impending marriage to the daughter of the count and countess de Guitaut is announced from Paris, is the only son and heir of the third duc de Marmier, and is a man of over 40. He is a soldier by profession, serving as major of the Fifty-first regiment of infantry; and some years ago while stationed at Besancon was the object of a mysterious attack, the perpetrators of which have never been discovered to this day. He was found lying unconscious in his bed, which was soaked with blood that had poured from a wound inflicted by some sharp instrument on the back of his head.

The marquis was unable to give any account of how or from whom he had received the injury, the only explanation of which was to be found in the fact that some of his valuables had been stolen, but more especially that all his papers had been pulled about in every direction. The police and the military authorities after long investigation at length came to the conclusion that the marquis was believed to be in the possession of papers and notes relating to the defenses and also to the mobilization, and that his nocturnal visitors had been some of those shady individuals who make a living by securing secret documents of this kind in order to sell them to foreign governments.

This impression was strengthened by the fact that a year previously another officer, a captain of artillery at Besancon, had been subjected to a similar outrage. He, too, had been unable to give any description of his assailants, the police expressing the conviction that in each case chloroform had been used by the thieves to impregnate the atmosphere of the room, and thus dull the senses of the sleeping officers before any attempt was made to search for the papers.

The Marmiers are an ancient family, of bourgeois origin, the chief of which bore the title of marquis until the death of the last duc de Choiseul, the latter having died in 1818 without male issue, leaving only two daughters, the younger married to the duke of Fitzjames and the elder to the marquis de Marmier. The marquis was thereupon permitted by Louis XVIII. to take his father-in-law's seat in the French chamber of peers, as well as his title of duke, though not the name of Choiseul, and thus became first duc de Marmier. The present duke is his grandson, and is married to Mlle. de Moustiers, daughter of that marquis de Moustiers who was minister of foreign affairs during the closing years of the reign of Napoleon III.

The Marmiers have been a good deal in the public eye in recent years in connection with lawsuits, one of the most entertaining of which was a suit brought by Mlle. Anne de Marmier, daughter of the duke, and sister of the present marquis, against her aunt, the widowed countess de Contades—that is to say, her mother's sister, with whom she had been living. The object of Mlle. de Marmier's suit against her elderly relative was to have the latter judicially declared as demented, and to secure the administration of Mme. de Contades' large fortune for herself and for her father, the duc de Marmier.

As evidence of the dementia of the comtesse de Contades it was shown that she entertained the most extravagant affection for dolls, of which she had an immense collection. Mlle. de Marmier explained in court that it would have been all well if the countess had contented herself with dressing and undressing the dolls, but complained that she insisted on treating them absolutely as if they were living children, invariably having half a dozen seated with her at déjeuner and at dinner, and causing them to be waited upon by the footmen and served with food and drink, the dolls in question having their own silver spoons, forks, and mugs engraved with the names which they bore and adorned with the armorial bearings of the ancient and illustrious house of De Contades.

It was added that the dolls were of the size of children, and so exquisitely finished in every respect that in the dim light which the widowed countess, like so many elderly women, affected, they were readily mistaken for human beings. They were looked after by a head nurse and three under nurses, one of whom bore, by the orders of the countess, the peculiar apparel, comprising a white cap with long streamers, the cloak and the gay colored skirt of a typical Burgundy "nounou," or wet nurse.

This, it was admitted, constituted the only indication of mental aberration on the part of Mme. de Contades, and was ascribed to the great sorrow of the childlessness of her otherwise happy marriage. In other respects the countess was entirely sane. But the French tribunals, after due deliberation, eventually rendered a decision on the strength of the evidence concerning the dolls, pronouncing the countess an incompetent, and appointing Mlle. Anne de Marmier and the duc de Marmier as administrators of her fortune, which they have since inherited.

Another suit in which the name of De Marmier has figured prominently in recent years is that which the present duke brought, in conjunction with his kinsman, the late duke of Fitzjames, against the government, on the subject of the Opera Comique. The latter is owned by the government, and when it built the present house, to take the place of the one destroyed by fire in 1888, the two dukes demanded that a box on the grand tier, in every way equal to that prepared for the president, should be constructed and furnished for them free of cost.

They based their application for this curious privilege, so odd and so incongruous under the régime of the republic, on an agreement made in 1781 between Louis XVI. and the last duc de Choiseul—that is to say, their great grandfather. It was the duke in question who owned the site on which the Opera Comique now stands, and he ceded it to his sovereign at a nominal sum for the construction of a royal theater in consideration of enjoying in perpetuity a box and salon as fine as that of the royal loge and on the grand tier.

The government of the republic at first declined to consider the application of the two dukes, on the ground that it was preposterous for such a grant to have been made in perpetuity, or having been made by the monarchy, to be continued indefinitely by the republic. But on the matter being referred to the courts the latter decided in favor of the plaintiffs, confirming them in the possession of their rights.

It may be remembered that a considerable time elapsed between the burning of the old Opera Comique and the erection of the new building. The latter probably would never have been put up had it not been for the two dukes. They waited for two or three years after the fire, and then finding that the government was making no move to rebuild, they commenced another lawsuit against the state for the annulment of the sale of 1781, and for the restitution to them, as the last duke of Choiseul's heirs, of the now colossally valuable site of the playhouse, basing their claim not on the fact that through the failure on the part of the government to immediately rebuild the theater they had been deprived of the enjoyment of the privileges in return for which their ancestor had ceded the property to the state.

The government, which up till that moment had been considering the question of either selling the site for building purposes, or else of erecting thereon some government offices, came to the conclusion, after taking legal advice, that it was only by rebuilding another Opera Comique that it could escape having to surrender either the site or its value to the two dukes, to whom therefore Paris may be said to owe the present Opera Comique. On it being shown that the house was being rebuilt, the two dukes were nonsuited, without prejudice, however, to their rights to the box.

Finally, when the house was completed and opened, they again sued the state for damages to the tune of $50,000 for having failed to fit up their loge and the adjacent salon on the grand tier in the same costly style as that of the president of the republic. Here again they were nonsuited.

Let me add that the last duke de Choiseul, famous as a statesman in the eighteenth century, left no descendants save his two daughters, and that neither the duc de Choiseul-Praslin, who has an American mother, Mrs. Elizabeth Forbes of New York, nor yet his uncles, who style themselves counts de Choiseul, have anything to do with the last duke de Choiseul—that is to say, not as his heirs or descendants.

VOICE OF THE PEOPLE.

Praise for Independent Voters.

Chicago, Aug. 14.—[Editor of The Tribune.]—The primary system plainly indicates that the people are beginning to have a mind of their own and are not as readily influenced by party dictation as in the days of old. The designation of being democrat or republican has lost its force. The people are awaking to the demand, wanting service that is in conformity to requirements, that will better their conditions.

It should be seriously realized that the men elected to public office are desired to be fair minded, progressive, and honest as well as capable in the administration of the duties intrusted to them, and not be a servant to their own "grafting" greed and narrow-minded ideas of some self-styled "moral" microbe who wants to lead the people back to the times of witchcraft and inquisition, when it was deemed a great sin to read a newspaper on Sunday.

It has become effective that the party lines do not count for much if the opposite party has a man who is considered better qualified to guard the interest and work toward improvement. The at one time hated "mugwump" is now recognized as the voter with broad sense and intellect. Therefore it has become possible that a candidate may receive the support of several opposite parties.

The defeat of State's Attorney John Healy for renomination and the defeat of John C. Harding, who was seeking nomination for the board of review, is a valuable lesson. Mr. Healy was promised everything good and holy and a powerful newspaper press supported him. For all that he was defeated by John E. W. Wayman, a man heretofore unknown in politics and not recommended by the Cook county republican central committee—a man who proclaimed himself of the liberal type supporting human freedom.

John C. Harding is a powerful, prominent labor unionist. He was promised an undivided support by union labor. But it is evident that promises and actions are two different elements. Apparently labor is more intelligent in political matters than generally given credit for. It seems that workers may be dictated to by their bosses, but when they go to the polls they will follow their own opinion as to what is their duty.

F. P. METZENBERG.

Why No Parcels Post?

Pacific Grove, Cal., Aug. 3.—[Editor of the Tribune.]—This is the season for Uncle Sam's quadrennial stocktaking. The national business of the last four years is being reviewed, the balance struck, and plans laid for future betterments.

Among these betterments some political parties have included postoffice savings banks, but, so far as I have seen, no party has demanded an up to date parcels post.

Why is this?

The present situation is too utterly ridiculous! Living here in the extreme west, just as far as the star of empire permits, I can send by mail eleven pounds in a single package to London, England, for $1.32. But if I want to mail eleven pounds to the nearest town, Monterey, two miles distant, I must divide it into three parcels, because not more than four pounds is permitted in one package at domestic merchandise rates, and then pay $1.76 postage. That is, our postoffice charges me 44 cents more to send eleven pounds for two miles than it charges for sending the same weight 6,000 miles.

Whose fault is this?

Is it the negligence of the postmaster general? Certainly the blame does not rest with this official, nor with President Roosevelt. These men have it in their power to conclude conventions with foreign countries as to postal affairs. Hence the $1.32 rate for eleven pound packages to distant lands. But they cannot touch domestic rates. These are regulated by congress.

Who regulates congress?

Popular fiction ascribes this function to "the people." But, as Lowell found fifty years ago, a mysterious agency in the background is apt to arrange for the people their wants and desires.

This agency has sown broadcast frequent statements that cheap parcels post would ruin the retail merchants wherever found. It has advertised seductively the mail order houses by publishing in the rural press statements that these houses sell cheaper than can local merchants, and that were postage rates made reasonable local merchants would all go broke.

Put baldly, cheaper transportation would kill local trade. This, of course, puts to derision the whole world's experience. Moreover, in this special particular the world's experience is quite definite. Parcels post has been in actual operation in Europe and India for more than a quarter century.

It has proved so great a boon to the European retailer that he would be the first to object to its curtailment or abolition. It provides rapid transportation at rates absolutely equal for all; no discriminations; no rebates!

Already in this country many mail order houses, by means of special rates, deliver bargain counter goods to purchasers free of all charge for transportation. In spite of this there has never been a decade when our country stores were better stocked with goods or transacted more business than since 1896. Obviously, then, in obstructing parcels post the retail merchant has been used as a catspaw for the mysterious agency aforesaid. The money in the case is branded "express." The chestnuts such airy trifles as $30,000,000 surpluses.

The postmaster general and the people want an up to date parcels post. This has been omitted from the national platforms. Let it be adopted by all county and state platforms.

The nation owes this reform to the man who wrestles with nature in the backwoods for the bread of life which constitutes its wealth and on which depends its very existence. His name is legion, and he wants it badly and he wants it now.

EDWARD BERWICK,
President Postal Progress League of California.

Blames Liquor for Race Riots.

Chicago, Aug. 15.—[Editor of The Tribune.]—"At 9 o'clock last evening the situation was so serious that Mayor Reece ordered all the saloons closed."

This quotation is from THE TRIBUNE'S account of the Springfield riot. It has a familiar sound. With a blank for the name of the mayor the paragraph should be kept standing in all composing rooms for use in case of a riot call.

"Why close the saloons?" Even the most ardent advocate of "personal liberty" would scarcely venture such a query. But if the mayor of Springfield was justified in thus abridging the rights of the citizens to prime themselves for further lawlessness why was this action not taken earlier? Why not at 4 o'clock—why not at noon—before the mob had imbibed sufficient "Dutch courage" to make possible the exhibition which has disgraced the capital of the state of Illinois? Or why not have closed them before the brute who was responsible for the initial crime was brought to the condition which made such a crime possible? In the practice of medicine it is not customary to postpone vaccination until the patient is in the last stages of smallpox, or even until he is exposed to the contagion.

We of the north, in our smug righteousness, have been wont to criticise our southern brothers for the lawless conditions which have existed south of Mason and Dixon's line, but it has remained for them to take the initiative in legislation aimed at the root both of bestial assaults by brutish blacks and disgraceful public murders by mobs composed in the main of equally undesirable whites.

Southern chivalry, when faced with the choice between the gratification of their personal appetites and the protection of their womankind, unhesitatingly stood for the latter, and the liquor traffic in that section of the country is doomed. Will the north have to wait until the "situation becomes so serious" before our people will follow suit and "order all the saloons closed"?

O. C. CASTLE.

Is This a Nature Fake?

John Murphy of Sedalia was engaged in unloading a car of cement. His shirt "wilted" and likewise was covered with cement. The cement "set" until it was as hard as rock.

When John went home last night he attempted to remove the shirt, but he was not able to do so until Mrs. Murphy had pounded the garment with a hammer for fully thirty minutes, breaking the shirt into pieces.—Kansas City Journal.

NEWS OF THE THEATERS.

Walter Hampden, as Manson, in The Servant in the House.

THE SERVANT IN THE HOUSE.

A Drama in Five Acts,
BY
CHARLES RANN KENNEDY.

Presented in Powers' theater, Chicago, by the Henry Miller Associate Players, Aug. 17, 1908. The Cast:

James Ponsonby Maxwhytte, D. D.	
The Rev. William Supthe	Arthur Lewis
	Edmund Rann Kennedy
Auntie	Miss Edith Wynne Matthison
Mary	Miss Gwladys Wynne
Robert Smith	Mr. Tyrone Power
Rogers	Galwey Herbert
Manson	Walter Hampden

Following the last act of "The Servant in the House" in Powers' theater last evening there was a short and thoroughly impromptu devotional service. The audience that had remained quietly attentive during the five acts of the play sat still in its seats and applauded. There were three curtain calls and then the author of the play, Charles Rann Kennedy himself, appeared as the center of the group of players.

At his appearance there was more applause and he modestly took charge of the meeting. He was glad, he said, to be able to thank so many good people for the kindness they had shown in being interested in his play, and glad to add the thanks of Mr. Miller and of the actors. Added to that he was quite sure they all were greatly pleased to find that though they had traveled far to get here they were still in a world of brothers. After which there was more applause, and the audience filtered through the doors into the street.

It is a big country, this land of ours, but it is not so big that a wonderful and beautiful work can remain hidden in it. The story of the success of "The Servant in the House" has spread over the land as the fame of a beautiful poem, or a great painting, or a magnificent bit of sculpture might spread. The audience of last night was thoroughly familiar with it and was in no sense a curious audience. Rather was it inclined to be reverent and sympathetic, because in the telling of the story that has brought fame to this play there has always been the suggestion that it was a great work not because it was audacious and unusual but because it tapped at the heart of humanity and appealed to all men through the open, though often obscured, channels of their higher natures.

And that is what "The Servant in the House" may truthfully be said to be—a work of art that is simple enough and true enough to touch the heart of the world. It treats of things that have been in man's thought since the blessed but exacting privilege of thinking was developed in him. And if it does not force him to an accounting with himself it at least serves him as a warning that the day shall surely come when the things that are Cæsar's shall be properly rendered unto Cæsar if he ever is to succeed in putting his house in order.

The new play falls easily into the classification of drama, because it not alone follows the most modern of dramatic forms but it is filled with a series of essentially dramatic conflicts; each of its principal characters, in fact, represents a struggle for mastery between right and wrong, between the faith that is its own reward and the doubt that is its own destroyer. And yet it is a great play, not because of its obvious symbolism and the almost startling skill of its author in weaving so much of mystery and the traditional reverence of a religious people into its telling, but because through all this there sounds with the reverberating clang of a perfect chime that one great human note of love—the love of the Savior for all mankind, the love of brother for brother, the love of father and child, the love of husband and wife, and the love of all decent men for righteousness and goodness and beauty.

Yet when one tries to repeat the story of this simple play it seems impossible to reduce it to the common phrases of the day. It is a play that is felt rather than seen. When the good bishop of Benares of India appears at the home of his brother in England and suggestively takes on the personality of the reincarnated Christ, while there is nothing that can possibly affront the churchman, there is that which every man instinctively recognizes as almost supernaturally impressive, and it is an impressiveness that never ceases to leave him throughout the action of the play. The good bishop of Benares is there to straighten a worldly tangle that has caught his brother's family in its mesh; to bring him back to the straight path from which his feet have strayed and to enroll him in the cause of a universal brotherhood. And he remains to see them not alone seek out and correct the causes of their own family in harmony, but to find that underlying it all is the false foundation upon which the church itself is standing. The drains are rotten, the drainman tells them, not alone under the parsonage, where the sermons are written, but under the body of the church itself. And never can they hope to build a new church and a worthy church until it is cleaned out.

The drain man, the vicar and the bishop of Benares are brothers, though they have lost sight of each other and drifted apart after the fashion of brothers. Yet in the end they are united through the benificent influence of this strange man from India, they oust Maximon; in the person of a portly and wicked bishop of Lancashire, and are ready to stand three abreast in the future. Through this spiritual symbolism runs a beautifully human story of the search of a father for his daughter and of his finding her at the day of his own reclamation.

Of the manner in which the play is acted by Tyrone Power, Arthur Lewis, Edith Wynne Matthison, Walter Hampden, and other members of the exceptional company organized by Henry Miller there is no time to speak at this writing. That it is acting that is in its way as impressive as the drama itself, however, should be said. "The Servant in the House" will be with us for many weeks, and there will be other opportunities to do justice to the players.

BURNS MANTLE.

IN THE SOCIETY WORLD.

It will be good news to the friends of Mr. Harold Swift, son of Mrs. Gustavus Swift of 4848 Ellis avenue, to learn that he is recovering from the operation for appendicitis which he underwent some ten days ago. For the last two years Mr. Swift has been in poor health, much of the time having been spent in European and American travel. Last winter was spent in California, and it was not until his return to Chicago, when another examination was made, that the true nature of the illness was discovered. The operation was performed at the Michael Reese hospital and has been successful.

Mr. and Mrs. S. A. West of Oak Park announce the engagement of their daughter, Miss Romaine West, to Dr. Harold Withers of Lake Bluff. The wedding will take place in September.

The wedding of Miss Irma Spitzer, daughter of Mr. and Mrs. Joseph S. Spitzer of Honolulu, Hawaii, to Mr. Herbert Cohen of Chicago will take place tomorrow evening at 7:30 o'clock at the Hotel Windermere.

The Glen View Golf club announces its regular club night, with dancing and dinners, for Thursday.

"A Parliament of Servants" is the name of a little comedy to be presented by young women of the River Forest Tennis club next Saturday evening. The evenings of dancing and other entertainments are alternated with special programs during the golf season. The young women who will take part in the play are Miss Grace Hemingway, Miss Edith Hill, Miss Dolly Randolph, Mrs. Marshall Jackson, Mrs. Albert Cotsworth, Miss Marie Cole, Miss May Cook, and Miss Helen Pumphrey.

Mr. and Mrs. Ferdinand F. Ielke leave this week for a short trip to Europe, where they will join their mother and brother, Mrs. John F. Ielke and Mr. John F. Ielke Jr.

Among the New Yorkers sailing last week for Europe was Miss Marguerite Shonts, who is to spend some time in Ireland with the duke and duchess of Manchester. In September Miss Shonts will join her mother, Mrs. Theodore P. Shonts, and her sister, the widowed duchess de Chaulnes, who now are in Dieppe, France. Miss Shonts expects to return to America in October.

Mrs. Ella W. Peattie, who has been traveling abroad the last few months, has returned home.

Mr. and Mrs. Ralph C. Erskine and small son of Hoosick, N. Y., are visiting Mrs. Erskine's parents, Mr. and Mrs. Robert Burns Peattie. They will return east next month.

Mr. and Mrs. Bryan Lathrop have arrived at the Hotel Champlain, N. Y., on their eastern motor trip.

Mrs. Otto Young and Mrs. Catherine Young Hobart have reached Interlaken in their automobile.

MRS. NAOMI T. EVERTS IS DEAD.

Widow of Former Pastor of First Baptist Church Noted for Acts of Benevolence.

Mrs. Naomi T. Everts, widow of Dr. W. W. Everts, for twenty years pastor of the First Baptist church, died yesterday at her residence, 3342 Rhodes avenue. She would have been 88 years old on Oct. 17.

She was a native of Putnam county, N. Y., and was married to Dr. Everts in Berlin, Germany, in 1869. Coming to Chicago in the same year she entered earnestly into church and Sunday school work. After the fire of 1871, the First Baptist church was a base for the distribution of supplies for the relief of fire sufferers, and Mrs. Everts had charge of this work.

Mrs. Everts was for many years president of the Ladies' Benevolent society of the church. Her husband was its pastor from 1870 to 1879. He died in 1900.

The funeral will be held from the residence at 1:30 o'clock tomorrow afternoon. Dr. Charles Henderson of the University of Chicago will officiate. Interment will be at Rosehill cemetery.

OBITUARY.

MICHAEL BARRY, Chicago, senior member of the firm of M. Barry & Sons, contractors, 222 Illinois street, died last night at the Passavant hospital following an operation performed in the afternoon. He leaves four children, Joseph and Richard, who are members of the firm; Mrs. Robert J. Cross, 356 Chicago avenue, with whom he made his home, and a younger daughter, now at school in Peoria, Ill. Mr. Barry was 74 years of age. He came to Chicago directly after the great fire of 1871 and has been identified with the building industry ever since.

ROLLO B. OGLESBEE, head of the Indiana banking department and well known newspaper man, politician, and historical writer, died at Laporte, Ind., of heart disease, aged 46 years.

BUOYANT CLOSING IN STOCKS

Smelting Leads Recovery with Advance of Four Points.

VOLUME OF BUSINESS LIGHT.

Upward Movement of Harriman Issues Big Factor.

NEW YORK TIMES FINANCIAL LEADER.]

NEW YORK, Aug. 17.—[Special.]—A recovery of from 1 to 2½ points from the low prices of the day, with an exceptional movement of four points in American Smelting, carried the stock market in the final hour of trading today substantially above the closing prices of last week. The improvement extended to practically all the active issues which, with few exceptions, ended the day at the best prices of the session.

Before this recovery came the market had been subjected to further pressure, which in many cases brought about declines from Saturday's prices which ran into substantial figures. At times while this selling movement was under way the market had the appearance of decided weakness, which was misleading in view of the rapidity of the recovery which took place toward the end of the day.

Short Covering Big Factor.

The upward movement at the close of the market seemed to no small extent the result of short covering by those who had put out stocks last week and who were induced by the further declines this morning to cover their commitments. Neither during the morning decline nor the later recovery was the volume of trading as heavy as on most other recent days, the transactions amounting to only about half of those of last Friday.

The demand for stocks in the loan crowd at the close of trading indicated that, despite the covering movement, a considerable short interest remained at the end of the day. The largest advance of the day occurred in American Smelting, which rose over 4 points from its low price and closed with a net gain of 3⅝. Among the other stocks in this group Amalgamated showed a gain of 1¼ and National Lead a gain of 1 point.

With the exception of New York Central, which lost 1⅛ points, and Pennsylvania, which lost ½ on the day's trading, the active railroad stocks closed with substantial net gains. St. Paul was up 1¼, Great Northern 1⅝, Northern Pacific 1¼, Southern Pacific ⅞, Union Pacific 1⅝, while Reading, which was the most active stock of the day, closed with a net gain of ⅝ of a point.

Pacific Issues Help Boosting.

The upward movement of the Harriman Pacifics, both of which closed at the best prices of the day, was helped by the publication of the Union Pacific and Southern Pacific returns for the month of June. These showed further losses in earnings accompanied, however, by such sharp reductions in expenses that the Union Pacific, despite a loss of $556,000 gross for the month, was able to show an increase in net of $237,000, and Southern Pacific, with a loss of $1,900,000 gross, an increase of $280,000 in net.

These figures showed increasingly effective control of expenses, enabling these systems by reductions in operating costs to more than offset the loss in business. While from this point of view the statements were viewed more broadly, the reports of these two systems for the month of June showed conditions which have curtailed the business of all the railroads and forced them to economize, which in many instances would probably be regarded as justified only by necessity.

Money on call easy, 1@1¼ per cent; ruling rate, 1; last loan, 1¼; closing bid, 1; offered at 1. Time loans steady and dull; 60 days, 2 per cent; 90 days, 2¼ per cent; six months, 3@3¼ per cent. Prime mercantile paper, 3@4 per cent. Sterling exchange steady with actual business in bankers' bills at $4.86@4.86 for 60 day bills and at 4.86@6 for demand. Commercial bills, $4.84@4.84½. Bar silver, 51¼c. Mexican dollars, 45c. Government bonds steady; railroad bonds easy.

NEW YORK STOCK TRANSACTIONS.

Description.	Sales.	Open.	High.	Low.	Close. Aug. 17	Close. Aug. 18
Allis Chal.	1,400	11⅝	11⅝	11⅝	11⅝	11⅝
Do pfd	220	36⅝	36⅝	35⅝	35⅝	36⅛
Am. Cot.	43,416	76¾	77¼	75½	77¼	76⅞
Am. Car. Chem.	700	34¼	34¼	34¼	34¼	34⅜
Am. Beet Sug.	700	26½	26½	26	26½	26½
Am. Can	200	6¼	6¼	6¼	6¼	———
Am. Car Fdy.	1,800	40¼	40⅝	40	40⅜	40⅝
Do pfd	143	102	102	102	102	102
Am. Cotton Oil	500	34¼	34¼	33¾	34⅝	34
Am. Ice Sec.	2,140	29¾	30¼	29¾	30¼	29⅝
Am. Linseed	1,600	56⅜	56⅝	54¼	56⅛	56
Am. Malt	400	7⅜	7⅜	7⅜	7⅜	7¼
Am. Smelting	61,815	92¾	94⅞	90¾	94¼	90⅞
Do pfd	800	107½	107½	107	107	106¼
Do pfd B	1,800	82⅜	82⅜	81⅜	82¼	———
Am. Sugar	700	135⅝	134½	133¾	134½	133⅝
Am. T. & T.	1,200	125⅛	125⅝	122	123¼	122⅝
Am. Woolen	700	24¾	24¾	24¾	24¾	24⅝
Anaconda	3,200	46¼	46½	45⅞	46⅛	46
Atchison	2,600	87⅞	87⅞	86⅞	87⅛	87⅛
A. C. Line	200	91	91	91	91	91¼
A. & O.	2,510	95⅛	93¾	93	93⅞	93
Barcelona	500	9⅜	9⅜	9⅜	9⅜	9⅜
Bath. Steel	200	22	22	21⅞	21⅞	21⅞
B. R. T.	5,410	52¼	53	51⅜	53	52½
Butterick	124	21	21	21	21	———
Cent. Leather	600	28¼	28¾	28¼	28¾	28⅜
Do pfd	200	97	97	97	97	97⅛
C. & O.	1,700	42¾	42¾	41	41⅝	41⅝
C. & Alton	200	22	23	22	23	———
C. & G. W.	200	6¾	6¾	6½	6¼	6¼
Do pfd B	200	9¾	9¾	9¾	9¾	9¾
C. M. & St. P.	26,100	144¾	145¾	143¾	145⅝	144⅜
Do otfs 76 pc pd	2,000	135	135⅜	135	135⅜	———
Do do pfd	200	150	150	150	150	149⅜
C. & N. W.	700	153¾	154⅛	153⅝	153⅝	153¼
C. C. C. & St. L.	8,100	170½	172	170¾	171⅞	171⅝
C. C. C. & St. L.	100	56⅜	56⅜	56⅜	56⅜	55⅜
C. F. & I.	2,400	33	33⅜	32⅜	33⅜	33
Chi. Southern	2,100	63¼	63¾	63¼	63¾	63⅜
Do 1st pfd	563	82	82¾	82	82	82
Do 2d pfd	450	53¼	53⅝	53¼	53¼	53⅛
C. & E. I.	100	82	82	82	82	82
Con. Gas	1,000	137	137	136¼	136⅝	136⅜
Corn. Prod. Ref.	500	19	19¼	19	19¼	18⅞
D. & H.	910	168¼	169¾	168¼	168¼	168¾
D. & R. G.	400	26	26	25¾	26	26
Dis. Sec.	300	36¼	36⅝	36¼	36¼	35⅞
D. S. S. & A. pfd.	300	21¾	22	21¾	21¾	21¾
Erie	7,110	23	23⅜	22¾	23⅛	22⅞
Do 2d pfd	300	28¾	28¾	28¾	28¾	———
Fed. Sugar pfd.	100	95	95	95	95	———
Fed. S. & S.	100	91	91	91	91	———
Gen. Elec.	500	142¾	142¾	142	142	142¾
Gt. Nor. ore ctfs.	1,800	65¼	66	65¼	66	65¼
Gt. Nor. pfd.	7,810	137	137¾	136¾	137	136⅝
Ill. Cent.	300	137	137	136¾	137	136
Do ctf full pd.	100	136	136	136	136	———
Int. Met.	600	11⅜	11⅜	11¼	11⅜	11⅜
Do pfd	1,300	32⅜	32½	32⅛	32⅜	32⅛
Int. Harv. pfd.	200	105¼	105¼	105¼	105¼	105¼
Int. Pump	500	25	25	24¾	24¾	24¾
Do pfd	100	89¾	89¾	89¾	89¾	89¾
K. C. S. & M. pf.	100	59	59	59	59	———
K. C. Southern	200	24	24	24	24	24
L. & N.	300	107	107	107	107	107
Do	300	109¼	109¾	109¼	109¾	109¼
Mackay	100	68	68	68	68	———
Do pfd	100	66¾	66¾	66¾	66¾	66¾
Max. Cent. ctfs.	800	16¾	16¾	16¼	16¾	16⅜
Minn. & St. L.	100	29	29	29	29	28¾
M. St. P. & S. M.	350	118	119¼	118	118¼	118
M. K. & T.	5,800	31¼	32	31¾	32	31¾
Do pfd	300	64	64	64	64	63¾
Mo. Pac.	2,400	56	56¾	55¾	56⅛	55⅞
Nat. Lead	10,725	85⅞	86	84¾	86	85
N. Y. A. B.	100	75	75	75	75	———
Newhouse	2,100	6¼	6⅝	6	6¼	6¼
N. Y. N. H. & H.	100	110¾	110¾	110¾	110¾	110¾
N. Y. Cent.	12,900	106¼	106¾	104½	105¾	106⅜
N. Y. C. & St. L.	300	39¾	39¾	38¾	38¾	———
N. Y. C. & W.	2,200	42	42¾	41¾	42⅜	42
N. Y. N. H. & H.	200	140¾	140¾	140	140	———
Nor. Pac.	18,700	144	144	142¾	144	142⅝
Do certs 7th pd	4,200	130¼	131	130¾	131	130
Pac. Mail	700	24¾	24¾	24¾	24¾	24½
Penna.	18,000	124¾	124⅞	123¾	123⅞	123⅝
Peo. Gas	250	96¼	96½	96¼	96½	96⅜
Pitts. Coal	100	12	12	12	12	12
Do pfd	100	43¾	43¾	43¾	43¾	———
Pressed St. Car.	550	34	34	33¾	34	34
Pullman Co.	400	153	153½	151	152	152⅜
Reading	136,600	124¾	124¾	122¾	124¾	125⅛
Do 1st pfd	100	86	86	86	86	———
Do 2d pfd	100	80¼	80½	80¼	80½	80¼
Rep. I. & S.	1,600	22¾	22¾	21¾	22	22
Do pfd	1,000	77	77	76	76½	76⅛
Rock Island	3,600	16¼	17¾	16¼	17⅛	16
Do pfd	4,800	33¾	33¾	32¾	33¼	32⅞
St. L. & S. F. 2d pf.	800	26	27	26	27	26¾
St. Louis Steel	100	62¾	62¾	62¾	62¾	62⅜
So. Pac.	25,000	95¾	95⅞	94¼	95⅝	94¾
So. Ry.	5,000	19¾	19¾	19	19¾	19
Tenn. Cop.	2,425	38	38	36½	36⅝	35
T. P.	600	24¾	25	24¾	25	24¾
T. P. Land Trust	100	60¾	60¾	60¾	60¾	———
Third Ave.	820	37¼	37	37	37	36½
Tol. St. L. & M.	800	29	29	29	29	28¾
Do pfd	100	57	57	57	57	56½
Twin City	275	89	89	88	88	88¾
U. S.	600	85¾	86	84¾	85¼	85¼
Un. Pac.	78,620	155¾	156¾	154¼	156⅝	155⅛
Do pfd	300	85	85½	85	85½	85
U. S. Cast I. P.	500	27¼	27¾	27¼	27¾	27¼
U. S. Rubber	1,200	24	24	23¾	24	23¾
U. S. Steel	63,500	43	46⅜	44¾	45¾	44¾
Do pfd	3,600	100	102	108	108¼	108¼
Utah. Copper	8,400	44¼	44⅝	43¾	44⅛	43¾
Va. Chem.	400	28¼	28¾	28¼	28¾	28¼
Do pfd	100	106	106	105	106	———
Wabash	100	12¾	12¾	12¾	12¾	12¾
Do pfd	600	26¼	27	26	27	26¾
Westinghouse	1,200	68¼	68¾	68¼	68¾	68¼
W. & L. S. 1st pf	100	16	16	15¾	16	16
Do 2d pfd	100	10¼	10¼	10¼	10¼	———
Wis. Cent.	600	23¾	24¼	23½	24¼	23
Do pfd	300	42¾	43¼	42¾	43¼	43¾

Ex-div.

Total sales, 613,100 shares.

EXPRESS STOCKS.

Adams	181 bid	United States	75@ 90
American	195@210	Wells-Fargo	250@300

GOVERNMENT BONDS.

	Bid.	Asked.
United States 2s, registered	103½	104
United States 2s, coupon	103½	———
United States 3s, registered	104½	105½
United States 3s, coupon	104½	105½
United States 4s, registered	112½	112¾
United States 4s, coupon	112½	112¾
United States Panama 2s	102	102½

NEW YORK BOND TRANSACTIONS—FROM 10 A. M. TO 3 P. M.

$7000	Jap 1st 4½s	85¾	
2000	do 2d 4½s	87¼	
2000	Rep Cuba 5s	105	
3000	N Y City 4½s of 1917	104¼	
50000	do of 1957	110	
20000	do new	110¼	
6000	Am Cot Oil 4½s	86¾	
1000	Am Hide-L 6s	80½	
54000	Am T-T cv 4s	91¾	
2000	do col 4s	85¾	
2000	Am Tob 4s	76¾	
27000	do 4s	106¼	
10000	Atch adj 4s stamped	87¾	
12000	do cv 5s	102	
5000	do cv 4s	95¼	
2000	B-O 5½s	92¼	
15000	do 4s	90¾	
1000	do Ptts 5½s	97	
5000	B R T 4s	74¼	
1000	B U Elec 1st 5s	100	
21000	Can So 1st 5s	106¾	
5000	C of Ga cons	107	
10000	do 2d inc	82½	
4000	Cent Pac 1st 6s	99¾	
1000	C-O 4½s	102	
7000	do Bir Susq 4s	85¾	
37000	C R I & P R R 4s	86¾	
22000	do ill 4s	100¼	
5000	C-E I 5s	111	
96000	C R I & P R R 4s	85¾	
5000	do Ry ref 4s	86¾	
13000	do R R col 5s	94¾	
2000	Colo Ind 1st 5s	71¾	
6000	Colo Mid 4s	64½	
25000	Colo So 4s	91¾	
15000	do 4½s	82½	
1000	D-H cv 4s	99¼	
20000	D E 5s	98	
8000	Erie 1st ext 4s	95¾	
1000	Erie cv 4s A	81	
1000	do C	87	
2000	do E 4s	80	
8000	do Penn 4s	82	
37000	Hock Val 4½s	103¾	

Total sales, $1,125,000.

New York Curb Transactions.

	Shares.	Open.	High.	Low.	Close.
Bay State Gas	40,700	2 15-16	3 1-16	2 15-16	3
B. C. Copper	300	6⅞	6⅞	6⅞	6⅞
Boston Cons.	100	12¾	12¾	12¾	12¾
Butte Coalin.	1,000	27¼	27½	26¾	27
Cobalt Central	13,000	40c	41c	39½c	40c
Chi. Subway	100	29¾	29¾	29¾	29¾
Comb. Fraction	1,200	127	127	124	127
Cumb. Ely	3,400	8⅞	9	8⅜	8⅝
Dominion Cop	15	2¾	2¾	2¾	2¾
Dolores	100	7	7	7	7
Ely Central	200	¾	¾	¾	¾
Ely Witch	200	⅞	⅞	⅞	⅞
Frac N. C. 2d pd.	80	50	50	50	50
Florence	400	3½	3½	3½	3½
Furnace Creek	2,300	19	20	18	18
Goldfield Cons.	5,100	6 7-16	6 7-16	6¼	6⅜
Gold Hill	800	7 1-16	7 1-16	7 1-16	7 1-16
Greene Can.	700	11⅜	11½	11⅜	11⅜
Ga. G. & Sm.	300	¼	¼	3-16	3-16
Do pfd	900	1	1	¾	¾
La Rose	6,800	5 9-16	5 9-16	5½	5½
King Edward	2,200	11-16	¾	11-16	¾
Manhattan	130	2	2	2	2
Miami, full paid	3,200	10½	10⅞	10¼	10½
Micmac	200	3	3⅛	3	3
Mines of Am.	300	1 9-16	1 9-16	1⅝	1⅝
Mont. Shos.	4,500	105	106¼	87¼c	90c
Nev. Cons.	10,700	14⅜	15¼	14¼	15
Nev. S. & M.	1,200	1¼	1¼	1 3-16	1 3-16
Nev. Utah	3,800	3¾	3¾	3½	3¾
Nipissing	2,500	8¾	9⅛	8¾	8¾
N. Butte Ext.	4,200	42¾	42¾	37½	39
Penn-Wyoming	3,500	34	36	34	36
Standard Oil	1	648	648	648	648
Sup. & Ptts.	100	13⅝	13⅞	13⅝	13⅞
Tonopah Ext.	600	87c	87c	84c	85c
Tonopah Mining	110	7⅛	7⅜	7¼	7¼
Tribunillon	700	1⅝	1 15-16	1⅝	1 15-16
United Copper	3,000	9¾	10⅜	9¼	10⅜
Do pfd	200	80	80	80	80
Yukon Gold	2,750	4⅞	5	4⅞	5

CLOSING BID AND ASKED PRICES.

	Bid.	Asked.
American Writing Paper	1⅜	2½
Do pfd	19	22
American Tobacco	350	365
Cobalt Central	39	40
Colonial Silver	29	30
Cons. Steamship	1	1
Davis-Daly	2¾	2⅞
Douglas Copper	4	4½
Foster Cobalt	40	50
Giroux Copper	4	4¼
Havana Tobacco	20	22
Do pfd	20	22
International Salt	15	18½
Mitchell Mining	¼	⅞
McKinley Darragh	⅝	¾
Stewart Mining	⅞	1
Trinity Copper	17½	18½
Western Ice	1	5
White Knob Copper	½	¾
Do pfd	1	1¼
Safety Car	115	118½
Coupon pfd	356	———

IN THE BOSTON STOCK MARKET.

BOSTON, Mass., Aug. 17.—[Special.]—Coppers were stronger than the rest of the list in an uncertain market today. Amalgamated and Copper Range were leaders, advancing 1¼. North Butte jumped 2¾ in anticipation of a dividend increase. Bay State Gas closed at 1 9-16 on sales of 269,000 shares. Call loans, 2@2½ per cent; time loans, collateral, 3½@4½ per cent; time loans, mercantile paper, 3½@4½ per cent; clearing house loans, 2 per cent.

MINING.

Description.	Shares.	Open.	High.	Low.	Close.
Adventure	3,209	9¼	10	9¼	10
Amal. Copper	6,199	76¾	77¼	75⅝	77¼
Amm. Zinc	100	28¾	29	28¾	29
Arcadian	245	4	4¼	4	4⅛
Arizona Com'l	355	20½	21	20½	20½
Bingham	705	24¾	25	24¾	25
Boston Con.	586	12⅜	12⅝	12⅜	12⅝
Boston & Corbin	525	17	17¼	17	17¼
Butte Coalin	8,070	27	27½	26½	27
Cal. & Aria	1,200	120	120	119½	120
Centennial	367	31	31½	31	31
Copper Range	988	77¾	78	77	78
Daly West	245	10	10¼	10	10¼
Elm River	465	2¾	2¾	2¾	2¾
Franklin	880	12	12	11¾	12
Granby	10	102	102	102	102
Greene Canane	1,382	11¾	11¾	11¼	11½
Isle Royale	540	21½	21¾	21	21
La Salle	33	14½	15	14½	15
Mass. Mining	360	6	6¼	6	6¼
Mex. Cons	500	5	5	5	5
Michigan	215	12¼	12¼	12	12
Mohawk	60	65¾	65¾	65½	65¾
Nevada Cons.	1,305	14¾	16	14½	15
North Butte	6,941	80	83½	80	82½
Old Dominion	270	40¾	40¾	39¾	39¾
Parrott	180	26	26	26	26
Phenix	100	1	1	1	1
Santa Fe	75	2	2	2	2
Shannon	275	15	16¼	14¾	16
Sup. Copper	135	24½	24¾	23¾	24
Tamarack	35	71	71	70	70
Trinity	867	16	16¼	17⅞	18¼
U. S. Smelt.	880	42¾	45¾	41¾	42¾
Do pfd	10	45¼	45¼	45¼	45¼
United Copper	955	9½	10⅜	9¾	10¾
Utah Cons	465	45¾	45¾	45	45¾
Utah Copper	390	44	44½	43¾	44
Wolverine	52	143	143	142	142
Wyandotte	100	2	2	2	2

OTHER STOCKS.

American T. & T.	276	123¾	123¾	123¼	123¼
Cumberland Tel.	50	116½	116½	115½	115½
Mex. Tel	50	2¾	2¾	2¾	2¾
N. E. Tel	5	113	113	116	113
Mergenthaler	50	210	210	210	210
Western Tel pfd	25	72	72	72	72
Boston & Albany	4	214	214	214	214
B. & Lowell	125	210	210	210	210
Boston Elevated	20	136	136	133	134
Fitchburg pfd	9	125	125	125	125
Mass. Elec	11	10	10¼	10	10¼
N. Y. N. H. & H.	6	141	141	141	141
Old Colony	10	186	186	186	186
Ruthand pfd	40	26	26	26	26

IN THE FOREIGN STOCK MARKET.

LONDON, Aug. 17.—Money was plentiful today and discounts were easier. Austria secured the bulk of the $2,500,000 in gold available. On the stock exchange, although business was light and price movements were narrow, the tone generally was firm, being helped by the recovery in Americans. Some investment buying hardened consols and home rails, while foreign securities, especially Russians, benefited by Paris support. American securities had a steady forenoon, ruling well above parity. Canadian Pacific shares were especially good on the better crop news. Some hesitation with an easier tendency followed, but New York, buying in the afternoon, recovered the intermediate loss and the market finished steady.

LONDON CLOSING STOCKS.

Consols for money	86¼	M., K. & T.	32⅜
Consols, account	86 5-16	New York Central	106⅛
Anaconda	9½	Norf. & Western	76
Atchison	88¾	Do pfd	86
Do pfd	97	Ont. & Western	43⅜
Balt. & Ohio	96	Pennsylvania	64
Canadian Pacific	175¾	Rand Mines	6⅜
Ches. & Ohio	48	Reading	63¾
Chi. Gt. Western	9⅜	Southern Ry	19⅝
C. M. & St. P.	148½	Do pfd	68
De Beers	11⅜	Southern Pacific	97⅜
Den. & Rio G.	27½	Union Pacific	159⅞
Do pfd	68¾	Do pfd	87
Erie	23⅞	U. S. Steel	46⅛
Do 1st pfd	39	Do pfd	111⅛
Do 2d pfd	29	Wabash	13
Grand Trunk	16⅝	Do pfd	31½
Illinois Central	140	Spanish 4s	92⅞
Louis. & Nash.	112	Amal. Copper	79

Bar silver steady, 23 11-16d per ounce. Money, 1@6% per cent. The rate of discount in the open market for short bills is 1⅝ per cent; for three months bills, 1 7-16@1½ per cent.

BERLIN, Aug. 17.—Trading on the boerse today was firm on the advices from New York. Prices were easier. Exchange on London, 20 marks 40¾ pfennigs for checks. Discount rates: Short bills and three months' bills, 5 per cent.

The weekly statement of the Imperial Bank of Germany, as compared with last week's, is as follows:

	Marks.
Cash in hand increased	32,120,000
Loans increased	5,544,000
Discounts increased	8,871,000
Treasury bills increased	35,459,000
Notes in circulation decreased	39,681,000
Deposits increased	92,599,000

PARIS, Aug. 17.—Prices on the bourse today opened firm and became steady toward the close. Three per cent rentes, 96 francs 27½c for the account. Exchange on London, 25 francs 16c for checks.

TREASURY BALANCES.

WASHINGTON, D. C., Aug. 17.—Today's statement of the treasury balances in the general fund, exclusive of the $150,000,000 gold reserve, shows:

Available cash balance	$190,936,400
Gold coin and bullion	88,754,506
Gold certificates	33,056,880

Swift & Company's

sales of fresh beef in Chicago for the week ending Saturday, Aug. 15, averaged 7.74 cents per pound.

HARRIMAN LINES DECREASE

Union and Southern Pacific's Net Earnings Fall Off $10,582,000

QUARTERLY DIVIDENDS OUT.

Fractional Price Declines Shown in Some Local Mortgage Securities.

Reports of the Union and Southern Pacific for June and the fiscal year ended with June show the excellent progress those roads have made in bringing down their operating charges to conform to decreased gross earnings. The Southern Pacific, with a decrease of $1,900,000 in its gross earnings in June, shows an increase of $230,000 in its net earnings, owing to a heavy contraction in operating expenses. In the same manner the Union Pacific, with a decrease of $566,000 in its gross earnings in the month, increased its net by $288,000.

For the fiscal year the Southern Pacific's gross earnings were $123,272,000, a decrease of $2,804,000, and its net earnings, after deducting operating expenses and taxes, were $34,662,000, a *decrease of $8,363,000. The Union Pacific's decreases were much lighter —$292,000 in gross and $2,169,000 in net earnings. The decrease of the two roads in net revenue over operation was $10,532,000. The statement issued by the managements of the two properties says that no charges have been made for depreciation of equipment as contemplated by the new accounting regulations of the interstate commerce commission. If such a charge is required the Southern Pacific would write off $1,349,000, of which $250,000 would be charged to operating account and $1,099,000 to income account. The Union Pacific's additional charge would be $763,000, of which $552,000 would go to operating expenses and the balance to income account.

Some Cash Going West.

The movement of currency from Chicago to the west for crop moving purposes may be said to have begun but only in an insignificant way. Some of the banks have been shipping small amounts to the southwest. Others are still receiving more currency from the country than they are sending out. The movement is a couple of weeks later than usual and is unimportant thus far in comparison with what it usually is at this season.

Wells-Fargo Earnings.

Earnings of the Wells-Fargo company in the fiscal year ended last month are figured at about 50 per cent on its $8,000,000 of capital stock. This compares with about 54 per cent in the preceding year, and is five times the 10 per cent paid in dividends on the shares. Net profits from the express end of the business are figured at about $2,600,000, as compared with $3,368,000 a year earlier, but the income from investments is estimated at about $1,400,000. In the preceding year the "other income" was $945,000.

Dividends Declared.

Directors of the Standard Oil company of New Jersey have declared a quarterly dividend of $6.00 a share, payable Sept. 15 to stockholders of record Aug. 21. This dividend is the same in amount as has been paid in the third quarter in the last three years. It is a reduction, however, from $9.00 paid in the June quarter.

The North Butte Mining company has declared a quarterly dividend of $1.00 a share, payable Sept. 26.

Directors of the Kansas City Railway and Light company have declared the customary quarterly dividend of 1¼ per cent on the preferred stock, payable Sept. 1. Books closed Aug. 15 and will reopen Sept. 2.

Railroad Earnings.

SOUTHERN PACIFIC.

		Decrease.
June—Gross	$ 9,263,526	$1,900,144
Expenses and taxes	5,235,764	1,670,374
Net	3,027,881	*230,230
For fiscal year ended June 30—		
Gross	123,272,428	2,804,289
Expenses and taxes	88,610,045	*5,468,999
Net	34,662,977	8,663,289

UNION PACIFIC.

June—Gross	6,181,182	566,668
Expenses and taxes	3,171,570	794,655
Net	2,939,612	*288,632
For fiscal year ended June 30—		
Gross	76,039,224	292,765
Expenses and taxes	44,139,019	*1,876,713
Net	31,900,205	2,169,498

BUFFALO, ROCHESTER AND PITTSBURG.

For fiscal year ended June 30—		
Gross	8,408,145	203,468
Net	3,239,633	290,105
Balance after fixed charges	962,662	667,542
Surplus	960,662	267,794

TOLEDO AND OHIO CENTRAL.

For fiscal year ended June 30—		
Gross	4,191,990	674,668
Expenses	2,786,207	365,915
Taxes	155,187	12,821
Total income	1,431,582	197,790
Charges	561,284	*117,148
Surplus	870,318	314,978

BOSTON AND ALBANY.

For fiscal year ended June 30—		
Gross income	11,575,500	521,801
Operating expenses	10,630,027	*475,830
Net earnings	945,473	997,631
Other income	412,184	*20,043
Total income	1,357,657	977,588
Fixed charges	3,385,495	173,288
Deficit	2,027,838	*805,280

*Increase.

SEABOARD AIR LINE.

	June.	12 months.
Freight revenue	$ 809,108	$10,224,716
Passenger revenue	241,895	3,739,013
Miscellaneous revenue	83,715	974,547
Other revenue	28,717	436,873
Total	$1,163,378	$15,675,449
Maint. way and strs.	159,044	2,204,466
Maint. equipment	202,927	2,425,173
Traffic expenses	51,878	553,097
Transportation expenses	459,216	6,206,937
General expenses	35,317	500,816
Total	$ 908,082	$11,979,919
Net revenue	$ 265,296	$ 3,695,530
Taxes	62,417	900,500
Operating income	$ 202,879	$ 3,095,030

SOUTHERN RAILWA

TIRED BULLS DUMP WHEAT

Liquidation on a Liberal Scale and Outside Buying Light.

CASH SALES SHOW INCREASE.

Oats Show Independent Strength and Make Sharp Gains; Corn Easy.

Further liquidation of long wheat yesterday by tired holders with the utmost indifference on the part of the outside speculator caused a sharp break in prices. News factors were generally colorless, statistics being about as expected, and crop developments without particular feature. The absence of outside buying with aggressive tactics on the part of the bear contingent consequently were chiefly responsible for the smash in values. Resting prices showed a moderate rally from the extreme decline, but the close was 1½@ to 1¾c lower. Buying on the break was by holders of downs, shorts, and commission houses on resting orders. A fair cash demand developed on the break, but was without much influence marketwise. Sentiment at the close was still bearish, traders anticipating a free movement of spring wheat.

Harvesting Making Rapid Progress.

Harvesting is making rapid progress in the northwest, and with fair weather it is thought the wheat will be down in practically all sections. Threshing has already started in many sections, and it is believed the current high prices for cash spring wheat will result in liberal marketings within a week or so. Last year the movement did not start until late, and traffic conditions were not as favorable for a big movement as they are at present. Cars are now plentiful throughout the spring wheat country, and "empties" are said to be standing at every siding. Mill stocks all throughout the northwest in the interior as well at the chief distributing and milling centers are the lowest in years, and, while the likelihood of a free movement is admitted, well posted people in the trade are looking for an unprecedented demand for the new wheat for current needs, and also to build up reserves, which are practically exhausted. Stocks at Minneapolis and Duluth are the lightest in ten years.

Winter wheat movement continues of modest proportions, and receivers were all agreed that country acceptances over Sunday were light, several houses not getting anything of consequence on their bids to the country. Primary receipts, however, were slightly larger than a year ago at 1,065,000 bu.

Break Stimulates Cash Buying.

Cash sales on the decline were large, aggregating 287,000 bu, mostly No. 2 hard, and more inquiries were in the market for export. Bids for hard winter for export were practically at the market, but prompt shipment was required, which made it difficult to work in some instances. Seaboard points reported an indifferent inquiry from abroad. Cash premiums here were about ½c lower relatively.

World's shipments for the last week were 6,828,000 bu, which was about as expected, and supplies of breadstuffs on ocean passage increased 472,000 bu. Local receipts were 177 cars, with 257 cars expected today. Minneapolis stocks decreased 75,000 bu for two days. Liverpool closed ¾d lower; Berlin, ¾c lower; and Budapest, ½c up. Estimates on the spring wheat crop were still in evidence, a leading local house putting forth figures showing the yield would be about 150,000,000 bu in the three states. This is the lowest estimate so far made, and is based on reports from every country in the northwest. The same house estimated the Canadian yield at 100,000,000 bu at the outside. Total clearances were large—532,000 bu wheat and flour.

Deferred Corn Futures in Demand.

New crop corn futures showed a strong tone after the early break, but September was weak as a result of the lower cash markets and freer country offerings. Commission houses gave the deferred deliveries good support, and final prices showed declines of only ¼@¾c to ¼@¾c, while the September finished ½c lower. More rains over part of the belt were offset by firing reports from the central part of this state and in parts of Missouri. Sample prices were weak, ½c to ¾c lower, and the continued weakness in this direction was a trade dampener. Local receipts were 258 cars, with 261 cars expected today. Primary arrivals were 519,000 bu. Liverpool closed unchanged. World's shipments were light at 1,902,000 bu, and there was a decrease of 2,908,000 bu in supplies on passage.

Oats Show Marked Strength.

After a weak and lower opening oats showed independent strength throughout the session, closing strong with net gains for the day of ¼@¾c to ⅝@1½c. Trade was fairly active and a sharp competition for cash grain sprung up between commission houses and shorts. Recent rains have retarded thrashing operations in several important sections, while the scarcity of current supplies is evidenced by the sharp premiums over the September prevailing for standards and No. 3 whites. Shippers are short sales to the east and were liberal buyers in the sample market, paying ½c advance compared to Saturday's prices. Many reports were received that this year's crop is no larger than a year ago. Local receipts were 188 cars, with 284 cars expected today. Primary receipts were 837,000 bu, against 1,112,000 bu a year ago. Cash sales here 175,000 bu.

Rye Market Is Quiet.

Rye was quiet and steady. September was offered at 77c. No. 2 sold free on board at 78c. No. 3 was quoted 70@76c, and No. 4, 60@ 70c. Receipts were 9 cars.

The barley market was unsettled and prices declined 1c to 2c under a slow demand and fair offerings. Malting was quoted 61@66c; mixing, 56@61c; and screenings, 45@62c. Receipts were 10 cars.

Flaxseed declined 1c. No. 1 northwestern closed at $1.31½; No. 1 from the northwest $1.30, and No. 1 southwestern $1.21½. Receipts, 1 car.

Timothy seed was neglected. September closed nominally at $3.65 and October $3.55. Clover seed was off 50c, October closing at $13.75.

Range of Active Futures.

WHEAT.

	Open.	High.	Low.	Aug. 17.	Closing Aug. 18.
Sept.	94@94¼	96¼	93½	94¼	94¼
Dec. new	94@94¼	96	93	93¾@94	94¼
Dec.	99¼@99½	99¾	97¼	97¾@98	98
May	99¾@99¾	99¾	97¼	97¾@98	98
CORN.					
Sept.	70¾@71	72¾	70¼	70¾	70¾
Dec.	63¾@63¾	65	63¼	63¼	63¾@63¾
May	63¾@63¾	63	62¾	62¾	63¾@63¾
OATS.					
Sept.	46¾@46¾	46¾	46¾	46¾	46¾@46¾
Dec.	44¾@44¾	47¾	44¾	46¾	46¾@47
May	44¾@44¾	46¾	44¾	46¾	46¾@47

Grain Inspection.

	No. 2 or better.	Standard.	No. 3.	Low grades.	Total.
Winter wheat.	60	...	100	13	173
Spring wheat.	60	...	1	...	4
Corn	94	...	87	97	258
Oats	24	50	100	35	188
Rye	...	...	2	...	4
Barley	...	...	...	6	10
Totals	183	50	308	112	617

Inspected out from store: Wheat—No. 2 red, new, 30,000 bu. Corn—No. 2, 27,000 bu. Oats—Standard, 2,200 bu. Loaded from unlicensed elevators: Wheat—No. 2 hard, new, 24 cars and 97,000 bu; No. 3 red, new, 6 cars and 22,853 bu; No. 3 yellow, 4 cars and 38,000 bu; No. 4 yellow, 1 car; No. 2 white, 10 cars; No. 3 white, 2 cars; No. 4 white, 2 cars; No. 2, 41,000 bu; No. 3, 4 cars. Oats—White clipped, 17 cars; No. 2 white, 11 cars; standard, 12 cars; No. 3 white, 30 cars; No. 3, 6 cars.

Daily Indemnities.

	Up		Down	
Wheat—	High.	Low.	High.	Low.
Dec. new	94¼	94	93¾	93¾
Dec.	99¼	98¾	99¼	98¾
May	99¾	99¼	99¾	99¼
Corn—				
Sept.	73¾	72¾	73¼	74¾
Dec.	65¾	65¼	65¼	65¾
May	65¼	65¼	65¼	65¾
Oats—				
Sept.	46¾	46¾	46¾	46¾
Dec.	46¾	46¾	46¾	46¾
May	46¾	46¾	46¾	46¾

Weekly Indemnities.

	This week—	
Wheat—	Up.	Down.
December	1¼	1¼
May	1¼	.01
Corn—		
September	2	.72¾
December	.01	.01¼
May	.01	.01¼
Oats—		
September	1¼	.44¾
December	1¼	.44¾
May	1¼	.44¾

Cash Grain Transactions.

FLOUR—Firm. Winter wheat patents, jute, $4.10@4.25; straights, jute, special brands, wood, $4.50; Minnesota and spring patents, jute, $4.25@ 4.50; Minneapolis hard spring straight, export bags,

INTERESTING TRADE GOSSIP ON 'CHANGE.

A better demand for cash wheat was in evidence on the break in futures, but premiums were a shade easier, No. 2 red being quoted 1½c over the September and No. 2 hard from 1¼@1½c over. One house sold 100,000 bu No. 2 hard winter, and there were other scattered sales bringing the total up to 200,000 bu, most of which was for export. Eastern exporters expressed considerable doubt as to there being any foreign inquiry to speak of, but several of the local exporters were busy working on bids all day. There were several orders in at the market for prompt shipment, but dealers in some cases were having difficulty in obtaining vessel room. The milling demand is still light. Spring wheat offerings in the Minneapolis market are still light and No. 1 northern to arrive was quoted $1.23 or about 23c over the old September at the close. Philadelphia wired that all bids had been reduced and that the foreigners were taking little interest in the market. Sample corn was ½@1c lower with a slow demand and slightly increased offerings. Quite a little corn is en route here from Nebraska points and with the light demand receivers find it difficult to dispose of receipts without shading prices. Shippers were in the market for oats yesterday and prices were ½c higher. Local cash sales were 257,000 bu wheat, 100,000 bu corn, and 175,000 bu oats. The seaboard reported 218,000 bu wheat taken for export in all positions.

Several big long lines of wheat were dumped again yesterday, being the principal cause of the weakness. Rankin and C. L. Raymond were credited with having thrown their wheat overboard and there were several small lines. Prices have declined 5½c from the recent high points, and closed last night about 5c lower than the top reached on the crop scare. Barrell, Armour, Bartlett-Frazier, Hulburd-Warren-Chandler, and A. J. White were liberal sellers early, but Bartlett brokers bought on the break and there was a little buying by commission houses. Comstock, Wagner, Bartlett-Patten, and Barrell were the leaders in the buying on the break and that market showed a comparatively stubborn tone. Prese was a fair seller and local traders sold the market off at the start. Buying of oats was of a good character, the buying being headed by Bartlett brokers, Wagner, and Crighton. Shorts covered rather freely and there was not as much pressure on the market as recently. Shearson-Hammill bought September oats and Barrell was about the best seller of December. Packers bought September and October product and sold the January. Hately was a fair seller.

Clement—Curtis had forty-six crop reports in yesterday from the spring wheat country which they summarized as follows: "Alberta, Canada, shows yields ranging from 20 to 40 bu to acre. Average yield in Manitoba 16 bu. Saskatchewan crop is up to the average in northern portion, but below an average in southern part. North Dakota reports show damage of 20 to 40 per cent in southern counties from black rust. Northern part of state spotted. Minnesota reports show less than average yield in all the big wheat counties. Threshing general throughout North Dakota and Minnesota. South Dakota returns irregular, the sections where black rust was reported thrashing out about 50 per cent of a crop. In the last two weeks we have had reports from every county in the three northwest states, and basing our calculations on our reports the indicated yields are 35,000,000 bu for South Dakota, 65,000,000 bu for North Dakota, and 60,000,000 bu for Minnesota, or a total for the three states of 160,000,000 bu. We estimate the Canadian northwest at not more than 100,000,000 bu."

"The wheat crop in the three important spring wheat states will be 165,000,000 bu easily, and perhaps more," said O. K. Lyle, the crop expert who has been investigating crop conditions for S. B. Chapin & Co., and who was on the floor yesterday. "Damage reports have been greatly exaggerated, and in most cases the prospects for a fair average crop are excellent. In North Dakota there was some shrinkage in the crop, due to drought, but in the main conditions are fairly favorable. I look for a free movement early in the fall, especially if prices hold where they cannot be held. Plenty of cars are available, and there will be nothing to hinder the first movement except unfavorable weather while the crop is being secured."

"Our friends in Hamburg give a bearish view on the lard situation in Germany," said A. O. Slaughter & Co. "They claim that hog breeding in Germany is increasing wonderfully, owing to the high prices of meats prevailing during the last few years, and that the high prices for lard check consumption and helped the sale of such substitutes as the cocoanut oil products, which are cheap, well liked, and selling now in enormous quantities. Besides this, Germany now is reaping a large fruit crop, apples as well as plums, and this always has a checking influence on the lard consumption. This has resulted already in a decrease of your exports in July to the continent of 28,000,000 lbs against same month last year."

World's shipments of wheat and corn, with comparisons, follow:

Wheat—	Last week.	Prev. week.	Last year.
American	3,536,000	3,808,000	3,536,000
Russian	656,000	848,000	912,000
Danubian	232,000	240,000	392,000
Argentine	1,264,000	2,760,000	1,040,000
India	40,000	16,000	248,000
Australian	856,000	800,000	224,000
Austria-Hungary	...	24,000	...
Chili-N. Africa	312,000	112,000	200,000
Totals	6,528,000	7,840,000	7,184,000
Corn—			
American	None	16,000	1,276,000
Russian	317,000	192,000	576,000
Danubian	176,000	200,000	768,000
Argentine	1,406,000	2,000,000	1,065,000
Totals	1,902,000	2,008,000	3,605,000

Contract stocks of wheat in local public elevators increased 275,422 bu last week. Contracts corn stocks decreased 29,832 bu and oats 27,000 bu. Comparative contract stocks follow:

Wheat—	Last week.	Prev. week.	Last year.
No. 1 hard	10,656	4,866	10,568
No. 2 hard	850,675	190,013	1,013,787
No. 1 red	19,448	10,000	44,576
No. 2 red	2,596,024	2,462,209	8,648,270
No. 1 northern	11,150	20,000	9,500
Totals	3,969,997	3,716,575	9,792,589
Corn	190,791	190,613	148,899
Oats	11,400	38,400	44,576

Oats stockers who have been selling new oats for some time for September shipment, on the basis of September price for No. 3 white, are in a fair way to lose money unless receipts increase and the premium for No. 3 whites and standards are wiped out. Under normal conditions ¼c premium for standards over the September is a big price, while now No. 3 whites are selling at ⅝c over the nearby delivery, and shippers yesterday were active buyers of the offerings in the sample crowd, paying ½c higher values than the previous day. Bids to the country last night on the call basis were ⅝c higher.

"Wheat holders are influenced to realize by the near approach of spring wheat movement and the same factor induced considerable short selling," said Bartlett-Patten. "It will probably develop that old crop supplies are exhausted in the northwest and that millers will take the new crop freely. After we have had a good run of wheat in that section, and the trade is all bearish because of it, there will be an opportunity to buy wheat for a good turn."

Van Dusen-Harrington of Minneapolis wired Scotten-Snydacker: "Fifty per cent of the wheat crop has been harvested in North Dakota. Weather is fine, and there is every prospect that the harvest, with the exception of flax, will be finished by the end of the week. Our Winnipeg house reports small damage from frost last week."

Bennett had several reports on corn from this state saying corn was firing in many localities. Dunbar wired that Sunday was the hottest day of the summer by two degrees, with no signs of rain. Several points in Missouri also reported discouraging conditions.

Sales on the call were: Corn—No. 3, 10 days, 1,000 bu at 74¼c Illinois proportional; No. 3 yellow, 10 days, 10,000 bu at 75c Illinois proportional. Oats—No. 3 white, first half September, 10,000 bu at 46½c transmississippi.

On account of a holiday yesterday in the Canadian cities the visible supply statement was incomplete. With Canadian ports, Chicago and lakes to come, there was an increase of 648,000 bu.

The average weight of hogs received at Chicago last week was 230 lbs, compared to 223 the previous week, 230 lbs a year ago, and 246 lbs for the same week in 1906.

A prominent down state grain man wired that late corn will not be benefited by the rain and will not make the yield expected by some. Dry weather stunted the growth.

Supplies of breadstuffs on ocean passage increased 472,000 bu last week. Corn stocks on passage decreased 2,902,000 bu.

Estimated receipts for today are: Wheat, 257 cars; corn, 261 cars; oats, 284 cars; rye, 5 cars; barley, 80 cars; hogs, 18,000.

The first new cloverseed of the season came on the market here yesterday. It was from Indiana and of good quality.

Charters were made for 75,000 bu wheat and 50,000 bu corn to Buffalo at ¾c.

Minneapolis wheat stocks decreased 75,000 bu for two days.

Boars ..... 2.75@3.80
Stags ..... 2.50@3.00

Average price of hogs at Chicago, $5.70, against $6.54 Saturday, $6.62 a week ago, $5.38 a year ago, and $6.37 two years ago.

Eleven markets received 87,500 hogs against 76,700 a week ago, 96,400 a year ago, and 51,800 two years ago. Total for 1908 to date, 18,089,000, against 16,312,000 the same period in 1907.

Hog purchases for the day follow: Armour & Co., 4,800; Swift & Co., 3,000; Anglo-American, 1,100; Schwarzschild & Sulzberger, 1,500; Boore & Co., 900; Boyd-Lunham, 500; Hammond, 1,400; Roberts & Oake, 300; Morris & Co., 900; Western Packing Co., 1,200; butchers, 500; shippers, 4,000; total, 18,500; left over, 7,000.

Average weight of hogs at Chicago last week, 228 lbs, against 223 lbs a week ago, 230 lbs a year ago, and 246 lbs two years ago.

SHEEP.

Buyers took advantage of a liberal run of western lambs to compel salesmen to take off a good part of the advance established last week, and, although traders were loth to concede as much as buyers asked, they had but little choice, and a decline of from 25@50c was recorded. The native lambs received were of inferior quality, and this had an oppressive influence on the market for all offerings. Receipts of 25,000 included comparatively few loads of sheep and yearlings, and they held generally unchanged, in spite of the weakness in the lamb division. Feeding lambs and sheep were in moderate supply and sold fairly well at steady values. Trade lacked vim, as packers were the principal buyers, and they were so bearish it required a great deal of prodding and coaxing to effect a clearance. Best lambs on the market were westerns, and they topped the market at $6.50, against $6.75 paid for choice natives on closing days last week. Other loads of choice offerings from the ranges cleared at $6.40, while strictly good killers ranged at from $6.00@6.35. A severe sort was required of loads of native lambs before killers would pay $6.25 for them, and it was with great difficulty they salesmen kept strictly good killers ranged at from $6.00@6.35. buyers used a great deal of discrimination and threw out lambs for which they paid 25c more in straight loads last week. Western feeding lambs sold at from $5.20@5.50. Wethers again sounded $4.40, the best price reached last week, while native ewes ranged at from $3.00@4.25. Yearlings made $4.55@4.85, with yearling breeding ewes at $5.35@5.60. Bucks ranged at from $2.50@2.85.

Quotations:

Fed native wethers	$4.00@4.65
Range wethers	4.00@4.50
Yearlings	4.00@5.00
Feeding yearlings	3.75@4.50
Fed ewes	3.00@4.40
Culls ewes	2.00@3.25
Feeding ewes	2.50@3.50
Feeding wethers	3.00@4.00
Native lambs	5.00@6.50
Range lambs	5.00@6.50
Cull lambs	3.25@4.00
Bucks	2.50@3.50

The movement of live stock at the Chicago stockyards compares as follows:

Receipts.	Cattle.	Calves.	Hogs.	Sheep.
Monday, Aug. 17	26,000	1,000	22,000	25,000
Total last week	46,218	3,415	118,126	62,987
Same day 1907	34,000	1,000	51,000	51,000
Cor. week 1907	94,417	7,819	105,161	80,973
Cor. week 1906	87,000	6,000	94,188	87,763
Shipments.				
Monday, Aug. 17	6,000	300	5,000	1,500
Total last week	15,193	823	20,050	17,512
Previous week	19,847	1,000	20,477	17,815
Cor. week 1907	24,162	994	20,309	25,653
Cor. week 1906	20,000	922	18,631	31,461

Receipts for Aug. 18 were estimated at 6,000 head cattle, 13,000 hogs, and 14,000 sheep, against actual arrivals of 4,544 cattle, 15,189 hogs, and 15,477 sheep for Tuesday, Aug. 20, 1907.

STOCKYARDS GOSSIP.

Cattle buyers gave the salesmen a pleasant surprise for the first time in several weeks, and although the appreciations made in values were slight, the improvement in the buying was marked, and a satisfactory clearance of the heavy arrivals was effected in good time. There was a dearth of strictly high scoring native beeves, but this did not detract from the trade, as there were but few orders for high priced offerings and the steers which were held at around $8.60@8.40 were the most popular with the trade.

Exporters made a good showing in the cattle trade, keeping up their good work started two weeks ago. Shipments of cattle abroad the last two weeks showed a fair increase over the exports of the two previous weeks, and this in spite of a decline of ½c per lb since Aug. 3, and a reaction of ½c since a week ago, when a rally was effected.

Strongweight feeding cattle were wanted, but supplies here were disappointingly small, and this restricted business. Feeders have met with a broader demand ever since corn crops and pastures were benefited by rains, and traders said that manymore desirable lots could be sold here at profitable prices. It was noticed that country buyers were partial to the better grades of feeders, and that they bid the cheap offerings down.

The Farmers and Drovers' Journal's British cablegram quoted American beeves on the Liverpool market at 12c per lb, a decline of ½c since Wednesday, and of ½c since a week ago. London market was bare of offerings.

Export demand for sheep was a feature of the trade in this division. Last week exporters bought 411 sheep, against none the week previous. The approach of cooler weather evidently is having its effect on the exporters, who are taking advantage of reasonable prices to stock up a little. Sales of sheep and lambs on the Liverpool market were at 12½c per lb.

Speculators got into the hog trade early and acted as though they were afraid of not securing enough hogs. They overdid, however, and late in the day when they tried to realise on their purchases they found the demand had fallen off perceptibly decreased, and the market not nearly as strong as during the early hours. Rather than accept the closing figures scalpers decided to carry most of their hogs another day, with the result that there were nearly 7,500 hogs left unsold at the finish.

Anticipations were for moderate receipts and continued high prices for hogs. Traders said that the hogs purchased in the country on Friday's market price basis were bringing shippers good profits, and that the day's advance in values might result in a free movement of hogs marketward, but they did not think that receipts would be excessive, and said that with continued liberal shipping orders prices would be maintained.

Hogs carried over from Saturday's market were offered for sale at 7:15.

Traders were greatly disappointed at the inferior quality shown by the native lambs. One salesman said that a movement should be started to establish a school where growers of native lambs could be taught how to raise marketable and eatable lambs, and that attendance at this school should be made compulsory. It required good salesmanship to score $6.25 for the best native lambs on the market, although last Friday $6.75 was paid for desirable lots.

Many sheep men were disappointed at the prices they secured for their offerings, this being attributed to the severe discrimination used by buyers in making their purchases. While they bought loads of stock with but a few heads out on closing days last week, they were more discerning today, and insisted on throwing out twice or three times as many lambs out of loads, although the prices they paid were 25c lower than the level of last week. This, traders said, added another 25c to the original decline.

ON THE BOARD OF TRADE.

Provisions had a sharp bulge at the outside, influenced by the light receipts here—28,000, against 82,000 expected—and selling on the advance was free, and the upturn failed to hold. Western packing centers received only 44,000 hogs, against 73,000 a year ago. Liverpool prices were firm, with an advance of 6d on backs. German reports said the demand for lard in that country had fallen off sharply as a result of high prices, and that many substitutes were being used, which militated against the sale of the product. Exports last week were much lighter than for the same week a year ago. Shipments of product from here were light—60 cars. Packers were sellers of the January product, but bought September and October ribs and lard. The cash demand was reported to be fair. Final prices were unchanged to 5c lower for pork, 2½@7½c off on lard, and 2½c off to 5c up on ribs.

MESS PORK.

	Close.	High.	Low.	Aug. 17.	Closing Aug. 18.
Sept	15.17½	15.17½	15.07½	15.07½	15.12½
Oct	15.35	15.37½	15.17½	15.22½	15.22½
Jan	16.15	16.17½	16.00	16.02½	16.07½

LARD.

Sept	9.32½	9.35	9.27½	9.27½	9.30
Oct	9.45	9.45	9.37½	9.37½	9.40
Jan	9.15	9.20	9.10	9.10	9.17½

SHORT RIBS.

Sept	8.80	8.82½	8.75	8.77½	8.72½
Oct	8.92½	8.95	8.85	8.87½	8.82½
Jan	8.10	8.17½	8.07½	8.07½	8.10

HOG PRODUCTS—Steady. Cash lots: Mess pork, 15.00@15.10; lard, $9.25, and short ribs, $8.62½@8.87½, according to weight.

BEEF PRODUCTS—Quiet and steady. Prices quotable as follows: Beef hams $26.50@28.00; extra mess beef, $13.75@13.00; packet, $12.50@13.00; family, 14.00; extra plate beef, $14.75@15.00. Tallow steady at 7¼@7¾c for edible; 6@6¼c for prime packers; 6¾@6¾c for No. 1 do, and 5¼@5¾c for No. 2 do; 5¼@5½c for No. 1 renderers; 6@6½c for choice country, and 4¾@5c for No. 2 do. Oleostearine, in fair demand and quotably steady at 12¼@12¾c. Oleo oil, steady, at 13½@14c for extra.

GREASE—Quiet and steady at 4¾@4¾c for brown, 6¼@6½c for yellow, 4½@4¾c for house, 5¾@5¾c for B white, 5¾@6¼c for A white, and 6@6¼c for choice white.

COOPERAGE—Steady. Ash pork brls, 92¼@96c; cash pork brls, $1.00@1.02½; and lard tierces, $1.17½ @1.25.

VEALS.

50@60 lbs	7@8c	60@100 lbs	8@9c
60@80 lbs	8@9c	125@175 lbs	6@7c

SOUTH WATER STREET BEEF PRICES.

	No. 1.	No. 2.	No. 3.
Ribs	12	11	9½
Loins	19	16	6½
Plates	6	5½	4½
Rounds	9	8½	7
Chucks	7	6½	4½

Live Stock Markets Elsewhere.

BUFFALO, N. Y., Aug. 17.—[Special.]—CATTLE—Receipts, 3,750; closing slow and weak; prime steers, $6.25@6.50; shipping steers, $5.25@ 6.00; butcher steers, $4.50@5.05; heifers, $3.50@ 5.00. SHEEP AND LAMBS—Receipts, 5,000; active; lambs stronger; sheep steady; lambs, $4.50@6.55; wethers, $4.50@4.75; mixed sheep, $3.50@3.25. HOGS—Receipts, 12,920; very strong at 10@25c higher; yorkers, $6.20@7.10; roughs, $5.25@5.75.

NEW YORK, Aug. 17.—BEEVES—Receipts, 2,964; steers fairly active and steady at $5.10 to $6.60. CALVES—Receipts, 3,481; veals active and 25c higher; veals, $5.50 to $8.75; culls and throwouts, $4.00 to $5.00. SHEEP AND LAMBS—Receipts, 10,284; steady; lambs, 25c to 50c higher; common to prime sheep, $3.00 to $4.50; lambs, $4.50 to $6.75. HOGS—Receipts, 16,501; 10c to 20c higher. Reported sales, $7.00 to $7.10 per 100 lbs.

ST. LOUIS, Mo., Aug. 17.—CATTLE—Receipts, 6,700 head; steady; native shipping and export steers, $4.75@7.60; dressed beef and butcher steers, $3.00@6.60; steers under 1,000 lbs, $3.00@4.40. HOGS—Receipts, 2,000 head, 15@20c higher; packers, $6.50@6.60; butchers and best heavy, $6.70@ 6.90. SHEEP—Receipts, 4,000 head; steady; native muttons, $4.00@5.25; lambs, $6.00@6.25.

KANSAS CITY, Mo., Aug. 17.—CATTLE—Receipts, 16,000 head; steady to strong; choice export and Grassed beef steers, $6.00@7.50; fair to good, $4.80@6.00; native cows, $2.25@4.00; native heifers, $3.00@5.50. HOGS—Receipts, 4,700 head; 10@20c higher; top, $6.85; bulk, $6.30@6.80; heavy, $6.80@6.85; packers and butchers, $6.50@6.85. SHEEP—Receipts, 3,500 head; 10c higher; lambs, $4.50@6.40.

SOUTH OMAHA, Neb., Aug. 17.—CATTLE—Receipts, 2,000 head; slow to 10c lower; native steers, $4.00@7.00; cows and heifers, $3.00@4.50; western steers, $3.00@5.20. HOGS—Receipts, 2,900 head; 5@10c higher; top, $6.60@6.65; bulk, $6.40@ 6.45; heavy, $6.40@6.45; mixed, $6.40@6.60; light, $6.45@6.60. SHEEP—Receipts, 9,600 head; 15@25c higher; yearlings, $4.25@4.65; lambs, $5.75@6.85.

SIOUX CITY, Ia., Aug. 17.—[Special.]—CATTLE—Receipts, 1,600; steady; beeves, grass cows, $3.00@5.60; range cows, $2.75@3.75; range canners, heifers, $2.50@3.00; veals, $6; bulk, $4.40@6.45.

Hides and Wool.

CHICAGO, Aug. 17.—HIDES—Offerings of desirable hides were limited, and prices tended towards a higher level. Quotations:

	Per lb.		Per lb.
Light green and salted, full dried	9@9½c	No. 2 calf, damaged	11@11½c
Damaged green, salted	6@6½c	Dry flint	11@12c
Green No. 1	8½c	Dry salted	10c
Green No. 2	6½@7c	No. 2 dry salted and flint	8c
Salted bull hides	8c	Glue stocks	2@4c
Salted bull hides, No. 2	7c	Horse hides— No. 1	$2.00
Kip No. 1	9c	Kip No. 2	$1.50@1.60
Kip No. 2	8c	Pony hides, each	$1.50

CHICAGO, Aug. 17.—WOOL—Demand was more active and prices of staple wools were firmly held. Quotations:

Tub washed— Choice medium	29@30c	Coarse	14@15c
Average	24@26c	Dakota, Kansas, and Nebraska— Fine	14@16c
Coarse	24@26c	Fine medium or half blood	15@16c
Burry, dingy, etc.	10@18c	Coarse	15@16c
Unwashed— Fine delaine	19@21c	Montana— Fine	14@18c
Fine medium or half blood	17@19c	Fine medium or half blood	15@16c
Fine clothing	12@14c	Medium or 44@50 blood	16@17c
Fine heavy	12@14c	Coarse	14@15c
Fine light	14@16c	Colorado, Nevada, and Utah— Fine heavy	10@12c
Fine medium or half blood	17@19c	Fine light	12@15c
Coarse	15@17c	Fine medium or half blood	15@16c
Idaho and Oregon— Fine heavy	15@16c	Medium or 44@50 blood	17@18c
Fine medium or half blood	15@16c	Coarse	15@17c
Medium or 44@50 blood	16@17c	Wyoming and Utah— Fine	14@15c
Coarse	14@15c	Fine medium or half blood	17@19c
Dakota, Kansas, and Nebraska— Fine	14@16c	Medium or 44@50 blood	17@19c
Fine medium or half blood	15@16c	Coarse	15@17c

ST. LOUIS, Mo., Aug. 17.—WOOL—Firm; medium grades combing and clothing, 19@20c; light fine, 16@16½c; heavy fine, 11@12c; tub washed, 29@27c.

Chicago Horse Market.

Small southern chunks at from $60.00@110.00 met with a slightly more active demand, this being the first improvement noted in the equine trade in several weeks, but all other classifications remained on a weak basis, with the demand at almost a standstill. Fluctuations were narrow and generally tended toward still lower levels, although values for all offerings were at the bottom for the season. Streeters dragged at from $170.00@225.00, while light harness offerings met with a slow demand at from $150.00@200.00. There was a falling off in the demand for feeders, although prices of desirable lots remained unchanged at from $160.00@210.00. Farmers and chunks were quotable at from $100.00@160.00, while actors and coaches ranged at from $130.00@230.00, and carriage pairs at from $225.00@670.00. Receipts compared with a day's run, being estimated at 500, against actual arrivals of 551 a week ago and 639 a year ago.

IN THE PRODUCE MARKETS.

EGGS.

CHICAGO, Aug. 17.—Trade continued slow. The offerings, however, were small owing to a good many eggs being spoiled by the heat. Prices showed no change. Receipts were 7,415 cases. Quotations:

Prime firsts	20c	Do dirties	16@18½c
Do firsts	18½c	Do extra, 30 per dozen	22c
Do ordinary firsts	16½c	Loss cent fresh	

NEW YORK, Aug. 17.—EGGS—Firm; receipts, 5,666; state Pennsylvania and nearby fancy, selected white, 27@28c; fair to choice, 25@26c; brown and mixed fancy, 24c; good to choice, 21@23c; western firsts, 18½@19½c; seconds, 17@18c. Eggs in Philadelphia: Firm; Pennsylvania and other nearby fancy, 24@25c per lb; do current receipts in returnable cases, 20c at mark; western firsts, free cases, 21c at mark; do current receipts f. a., 20c at mark.

BUTTER.

ELGIN, Ill., Aug. 17.—[Special.]—The Elgin board of trade today declared butter firm at 23c. The total output for the week in this district was 840,900 lbs.

CHICAGO, Aug. 17.—An easier feeling developed in this market. The demand was not so urgent as of late, prices being too high to suit buyers. Receipts were 7,684 tubs. Prices:

Dairies, extras	19c	Do firsts	20½c
Creamery, extras	22c	Do seconds	19c
Extra firsts	21½c	Dairy stock	16@16½c

NEW YORK, Aug. 17.—BUTTER—Firm; receipts, 4,625; creamery specials, 23½c; creamery extras, 23c; creamery thirds to firsts, 19@22c; state dairy, common to finest, 18@21½c; process, common to special, 18@21½c; western factory firsts, 18½@19c; western imitation creamery firsts, 19½c. Butter in Philadelphia: Steady; fair demand; extra western creamery, 25c; extra nearby prints, 27c.

CHEESE.

CHICAGO, Aug. 17.—Market had a firm undertone. There was a good demand in evidence while offerings were only fair. Prices:

Western twins	11¼@12c	Long horns	12@13½c
Do springs	13c	Limburger	10½@11c
Daisies	13c	Limburger	10c

NEW YORK, Aug. 17.—CHEESE—Firm. Receipts, 1,885. State full cream, specials, 12¼@ 13½c; do small colored or white fancy, 13c; do large colored or white, 13c; do fair to prime, 11@11½c; do common, 9½@10¾c; skims, 1¼@9¼c. Cheese in Philadelphia—Steady; New York full creams, choice, 12¾c; do fair to good, 11¼@13c.

POULTRY.

CHICAGO, Aug. 17.—Offerings of chickens were liberal, there being fully 6 cars on the market. Dressers, however, were inclined to take hold freely at the present low level of prices. Other descriptions were unchanged. Prices:

Live chickens	10½c	Do turkeys	16c
Do springs	14c	Do ducks	9@10c
Do turkeys	14c	Squabs, dressed, per doz	$2.00@2.50
Iced chickens	11@11½c		

NEW YORK, Aug. 17.—POULTRY—Dressed poultry weaker; spring chickens, 12½@19c; fowls, 12½@13½c.

VEGETABLES.

CHICAGO, Aug. 17.—Prices for potatoes were off 2c to 3c for white stock and sweets were 50c lower. Offerings were surprisingly large, 55 cars being posted. Traders all looked for a falling off in the movement because of recent rains. The demand was slow. Prices:

Beets, 100 bunches	$1.00	Peppers, per crate	65@75c
Cabbages, per crate	$1.50@1.75	Radishes, 100	$1.50@2.00
Cauliflower, per box	50c@$1.00	Turnips, sacks	60@75c
Celery, box	35c

oisTrust&
avingsBank
Chicago
Salle Street and
ckson Boulevard

al $5,000,000.00
us $8,000,000.00

nk is the Largest
Bank in Chicago and
Largest Capital and
ol any Savings Bank
nited States.

tholders are among
prominent in finan-
cles.

are safeguarded by
st class of Collateral
rs.

er cent per annum
on Savings Accounts
nts from One Dollar
.

Loans

lways ready to make
ans, or loans upon
buildings in Chicago,
turers of established
ose plants are modern
antial construction.

made a number of such
ey have proven very
We invite you to

TRUST CO.-
BANK
Bldg.,169 Jackson Blvd.
me well-secured First
d Bonds for sale.

LEACH
& CO.
ONDS

rities suitable for in-
lding 3½% to 6%.
rest.

ARBORN ST.,
CHICAGO
PHILADELPHIA BOSTON

ACY
& CO.
Office) ..... Rookery Bldg.
Office) 1st Nat. Bank Bldg.
BONDS
PROVISIONS
TTON
EMBERS
Stock Exchange
ock Exchange
oard of Trade
FFICES:
BOSTON
MILWAUKEE
on All Exchanges

RED L.
R & CO.
ONDS—GRAIN
MBERS
go Stock Exchanges and
ard of Trade.
LLE STREET.

TE REPORTS
ete authentic
ation on
les & Smelting
EE
d Mining Outlook
NEW YORK
Copies Free
32 pages

eld, Ely, Butte, Cobalt,
ham, Park City, Beaver
adian and other active

LIVE DRAB WOOLEN
Quartermaster's Office,
1908.—Sealed proposals,
olved by the Depot Quar-
ladelphia, Pa., until one
September 15, 1908, and
ching or delivering at
Boston, New York or
thousand (40,000) Olive
heavy. Standard sample
cations, blanks for pro-
tion will be furnished
office. Quantity to be
of from 30 per cent to
this Department. The
ct or accept any or all
roof. Preference will be
estic manufacture, condi-
(including in the price
manufactures the duty
envelope containing pro-
roposals for Blankets to
1908," and addressed to
A., 20th St. and Gray's
Pa. LT. COL. W. W.
by, Chief Quartermaster.

STRUCTION OF PUB-
nstructing Quartermas-
l, Ill., Aug. 16, 1908.—
cate, will be received at
noon, Aug. 31-1908 and
uction of a Brick Addi-
including the necessary
electric wiring, etc., at
information, plans and
inspection at Office
ral Building, Chicago.
prospective bidders by
$10.00, which will be re-
Envelopes containing
Proposals for Public
to "Construing Quar-
Ill." P. J. S. KEEH,
artermaster.

THE TRIBUNE

GRAIN MEN FIGHT BILL OF LADING.

Chicago Board of Trade Opposes Commerce Commission's Uniform Plan.

CALL PROVISIONS UNFAIR.

Industrial Traffic League to Take Up Question in St. Louis Next Month.

The new uniform bill of lading formulated by the interstate commerce commission and recommended by that body for adoption on Nov. 1 has aroused considerable opposition among the grain interests, who see in many of its provisions features which are declared inimical to their welfare.

The transportation department of the Chicago board of trade is taking the initiative in a movement to obtain amendments in the bill, and grain exchanges and commercial organizations in various parts of the country have taken it up. The principal expression of protest thus far is seen in a call issued by J. C. Lincoln, president of the National Industrial Traffic league, for a meeting in St. Louis on Sept. 14 to consider what steps are to be taken in the matter, and all grain exchanges not members of the league will be invited to send representatives.

Hopkins Writes Grain Exchanges.

W. M. Hopkins, manager of the transportation department of the Chicago board of trade, in a circular letter to the prominent grain exchanges of the country, says:

"Section 1, page 358, relieves the railway company from liability for loss or differences in the weights of grain or seeds caused by natural shrinkage or discrepancy in elevator weights. Most of the western railways and eastern railways operating in so-called Central Freight association territory do not make an arbitrary deduction for so-called natural shrinkage in the settlement of claims. Lines in trunk line territory invariably do make a deduction of one-quarter of 1 per cent. We believe that no deduction whatever should be made, and that claims for loss in weight of grain in transit should be settled on their merits, and we believe that upon proper representation the railways will adopt this method, as several prominent lines have already done, and therefore we think that this feature in the bill of lading is objectionable.

Weight Loss Carriers' Risk.

"Neither do we think that the liability for loss by reason of discrepancy in elevator weights is one that belongs to the owner of the grain, but is the proper hazard of the carrier. The law of the state of Illinois guarantees to the owner of grain delivery of the same amount as was loaded into car.

"Section 3, page 354, provides that claims for loss, damage, or delay must be made to the carrier at the point of delivery or at the point of origin within four months after delivery of the property, etc., and unless claims are so made the carrier shall not be liable.

"It might not be practicable to make a claim at the point of delivery or origin. A grain dealer in Philadelphia purchasing a carload of grain in Chicago and selling the same in New England would under this section be required to make his claim either at the initial point, Chicago, or at the delivering point in New England. Naturally, he would prefer to do business with the representatives in Philadelphia of the railway that carried the property and who, perhaps, was actively interested in soliciting the business and to whom the claim naturally would be presented. It might also be impossible to secure all papers necessary for the presentation of the claim within four months. In any event, your right to present a claim at any time should be limited only by law.

"Section 4 further provides that grain in bulk consigned to a point where there is a public warehouse may be delivered to such warehouse, and nothing is provided therein for notice of the arrival of such grain or the time that it will be held subject to disposition before it is placed in the public warehouse.

"The obligation of the carrier would clearly seem to be to transport the property to the usual place of delivery and to notify the owner on arrival, but no provision for notice seems to have been made in this section."

Mr. Hopkins has received from F. E. Marshall, secretary of the Philadelphia Commercial exchange, a copy of resolutions passed by the directors of the Philadelphia exchange which state practically the same objections as those made by Mr. Hopkins.

In a letter to Secretary Marshall, Martin A. Knapp, chairman of the interstate commerce commission, says the commission is aware that defects may develop in the bill of lading which may require a review in the courts, but he believes it is suited to the practical needs of the community and that a fair trial should be accorded it.

New Charge Against S. P.

A new charge of unfair discrimination is to be lodged against the Southern Pacific when the interstate commerce commission opens its hearing today in San Francisco. The complaint will be filed by the California Traffic association, which is said to have been collecting evidence for several months. The association will charge that the road has been imposing a loading and unloading charge of 20 cents a ton on certain articles, including fruit shipments, while not levying the extra charge on others. The loading tax it is said amounts to more than $300,000 a year in the city of San Francisco, and the commission will be asked to declare it unfair and order its discontinuance.

The transcontinental roads have decided to make advances in their nine months' round trip tourist rates to various points on the Pacific coast on tickets by way of the Shasta route or by steamship between San Francisco, San Diego, and Los Angeles and Portland. Notice soon will be filed with the interstate commission. The increases vary from $5 to $25.

CHICAGO'S HEAT WAVE GONE: COOLING WINDS ON THE WAY.

Clear Sky, Breezes, and Drop in Temperature Promised the City in the Official Weather Forecast.

As a relief from Sunday's sultry humidity with the thermometer marking 94° and yesterday's oppressive warmth, the weather bureau promises for today a clear sky with cooling winds from the north and a drop in both temperature and humidity. The heavy rain yesterday morning, when .23 of an inch fell, was followed by a rising temperature, which touched 85° at 2 p. m., while the humidity fell from 94° to 56°. The mean temperature for the day was 80°, and the normal 71°.

The house of John Kownowsky, 39 Fourteenth street, was struck by lightning and slightly damaged early in the morning.

Mrs. Julia O'Connor, 36 years old, 30 Elburn avenue, became exhausted by the heat, and while being taken in an ambulance to the county hospital showed symptoms of mental derangement. She was removed to the detention hospital.

CHILD KILLED BY A LIVE WIRE.

Merchant's Son Also Is Fatally Injured in His Efforts to Rescue His Little Sister.

In an attempt yesterday to save his 3 year old sister, Adele, who had seized the end of a fallen electric wire in the belief that it was the string of a kite, Wesley Ruidolph, son of John Ruidolph, a machinist in Batavia, Ill., was fatally burned. Adele was killed by the electric current.

The children were playing in the front yard of their home in Batavia when Adele espied and caught hold of the fallen wire which had been torn from its pole during a recent storm.

Her brother, who was giving chase to a ball they were playing with, heard her cries for help and returned immediately to assist her. He did not know she was dead and took hold of her in an effort to free her from the wire.

Loses Millions; Also His Girl.

George Westinghouse.

It is reported in Pittsburg that Miss Violet Brockelbank, the English fiancée of George Westinghouse Jr., has thrown him over. The cause, it is understood, is because Mr. Westinghouse is several millions poorer than he was a short time ago.

FORECLOSE ON WABASH SPUR

Bondholders Take First Step to Reorganize Terminal.

GOULD AND HARRIMAN AGREE

Action of Benefit to Both Chiefs of Railways.

New York, Aug. 17.—[Special.]—First mortgage bondholders of the Wabash Pittsburg Terminal, one of the first Gould roads to go into the hands of receivers, have taken the first important step towards a reorganization of the company by instructing the Mercantile Trust company, trustee under the mortgage, to begin foreclosure proceedings.

The action is of much more importance than a proceeding affecting the Wabash Pittsburg Terminal alone, for the Wabash railroad owns all the stock of the Terminal company and the Terminal company owns a controlling interest in the stock of the Wheeling and Lake Erie, which recently passed into the control of E. H. Harriman. The transaction thus has an important relation to the recent Gould-Harriman understanding.

The Wabash Pittsburg Terminal, though the road is but sixty miles long, had $50,000,000 in bonds outstanding at the time the court appointed receivers a few days ago today.

It is one of the most expensive pieces of railroad construction in the history of the country, its bonded capitalization being no greater than the money actually expended upon the property.

Men Behind the Action.

Of the bonds, $50,000,000 are first mortgage bonds, on which the regular 4 per cent interest was paid regularly up to and including last December. The remaining $20,000,000 comprises an issue of second mortgage income bonds, on which no interest has been paid. It is the majority of stockholders of first mortgage bonds who are behind the foreclosure proceedings.

Soon after the appointment of the receivers the first mortgage bondholders formed a protective committee, with John N. Wallace as chairman. The other members were Haley Fiske, Gordon Abbott, Myron T. Herrick, Henry Bronner, and George P. Butler. The committee was generally regarded as a Gould committee and D. Crawford Clark and Charles C. Jackson were afterward added to conciliate other interests.

Nevertheless the men regarded as Gould representatives remained in the majority and it was the expectation that the company would be reorganized under Gould auspices until the trouble of the Wheeling and Lake Erie precipitated the Gould-Harriman agreement and resulted in a practical transfer of that road to the Harriman interests.

Gould and Harriman Consent.

The foreclosure plan, it was learned, was decided upon by the committee after the consent of both Gould and Harriman parties had been obtained. Though no definite statement to that effect was made by representatives of the committee the plan was regarded as well informed railroad circles as supplying strong corroboration of a feature of the Gould-Harriman agreement reported at the time the agreement was made.

According to this report the arrangement contemplates the reorganization of the Wheeling and Lake Erie and Wabash Pittsburg terminal under Harriman auspices and the release of the Wabash railroad from its obligations to these two roads, and reimbursement for its outlays upon them. The advantages to both sides from such an agreement are obvious, for the Wheeling and Lake Erie is of little use to Harriman without the Wabash terminal, and the standing and credit of the Wabash would be greatly bettered by the release from its obligations on these two roads.

The Wabash's principal financial interests in the Pittsburg terminal are represented by $6,000,000 first mortgage bonds, for which the Wabash paid 93, and by ownership of the entire $10,000,000 capital stock of the road.

Backed Wheeling and Erie.

This stock is pledged under $7,000,000 notes of the Wabash, issued in 1905 to provide the company with funds for equipment and operation. They mature in 1910. At about the time these notes were issued the Wabash undertook a similar obligation for the Wheeling and Lake Erie by guaranteeing $8,000,000 of notes of that road, which matured on Aug. 1 and were taken over by Harriman along with underlying securities in the shape of $12,000,000 of Wheeling and Lake Erie bonds and $2,200,000 cost price of equipment.

The Gould-Harriman agreement released the Wabash of its liability on the Wheeling and Lake Erie notes. It is the understanding that a similar discharge of liability is to be made in the case of the Wabash notes secured by Terminal stock, the consideration for this discharge being the consent of the Gould interests to the Harriman reorganization of the Terminal company.

OUT OF TOWN BUYERS ARRIVE.

Merchants from South, West, and East to Visit Markets in Chicago with Their Families.

Fifty southern merchants and many from the west as far as the Dakotas and from the east as far as Ohio arrived with their families yesterday to visit Chicago markets.

Special rates, secured several months ago by the Chicago Association of Commerce from the railroads, have brought the business men to the wholesale houses. The cut rates extend to the latter part of September. It is estimated by the association that by that time 6,000 to 10,000 visitors will have come in from the various states.

Most of the merchants report that good times are returning following the slump last fall, and that there will be heavy buying this fall.

IN THE REAL ESTATE WORLD.

Nonresidents appear as the purchasers in two important deals closed yesterday. One purchased south side apartment house property valued at $150,000 and the other bought west side store and flat property valued at $64,500.

The south side property was the Brighton apartment building at Indiana avenue and Forty-first street, which was purchased by James T. Burton of Fulton, Ky., from Frederick H. Bartlett and John F. Wallace for $150,000, subject to incumbrance of $67,000. The purchaser conveyed in part payment improved property in Fulton valued at $50,000 and gave the balance in cash.

The building, which is a four story and basement structure, is on a lot 100x160 feet and contains thirty-two apartments of six and seven rooms, having a total gross annual rental of about $15,000.

Mississippi Man a Buyer.

John Kamper of Meridian, Miss., is the purchaser of the west side property which is at the northwest corner of Peoria street and Grand avenue. It is a four story store and flat building on a lot 77 1-3x116 feet, and was sold by Rocco and Antonio Romani for $64,500, subject to an incumbrance of $20,000. Mr. Kamper gave back a trust deed to the Chicago Title and Trust company to secure $20,000 of the purchase money, five years, at 5 per cent.

Jacob J. Kern purchased from Mildred Bauer the store and flat property at the southwest corner of Blue Island avenue and Twelfth street, with 42½x76 feet of ground, for $22,000, subject to incumbrance of $6,200.

Jesse Spalding Homestead Sold.

The old Jesse Spalding homestead at 1709 Prairie avenue has been sold by the Spalding heirs to Philo A. Otis for $28,000. Alice S. Otis, wife of Mr. Otis, taking title. The property is on the east side of the street, the lot having a frontage of 99 feet with a varying depth of 213 to 243 feet. The house is a three story brick and contains eighteen rooms. The deed provides that the south fourteen feet of the lot remain vacant for fifty years, unless that property and the property adjoining on the south become business property. The purchaser gave back a trust deed for $27,500, five years at 5 per cent.

Loan of $50,000 Extended.

The Northwestern Mutual Life Insurance company has extended a loan to St. Francis Xavier Female academy and the Catholic bishop of Chicago for $50,000, five years, at 5 per cent, on property at the northwest corner of Wabash avenue and Twenty-ninth street and the northeast corner of State and Twenty-ninth streets. The original loan was $75,000, ten years, at 4 per cent.

Edgar M. Snow & Co. have made a loan of $60,000, five years, at 4½ per cent, to Alois Podrasnik on the property at 75-77 Lake street, 40x180 feet, with five story stone front brick building.

Rothschild Bros. have leased from Ben I. Greenbaum for twenty years the four story and basement building, with lot 40 by 100 feet, at the southwest corner of Madison and Desplaines streets. The rent for the first ten years from May 1, 1908, will be $8,400 a year and for the last ten years $9,000 annually. Mr. Greenbaum recently expended about $25,000 in remodeling the building. The lease was negotiated through W. A. Pridmore.

Real Estate Transfers.

ROGERS PARK.

Bryan-av., 200 s of Perry-st., n f, 200x180, incumb. $3,000, Aug. 12 [Frank A. Kauffman to Chas. H. Thompson]..... $10,000

LAKE VIEW.

Clark-st., 42 n of Berwyn-av., w f, 25x125, Aug. 14 [W. Hammerstroem to Martin Larson]..... 1,100

Hampden-ct., n e cor Wrightwood-av., w f, 110x125, Aug. 11 [Albert S. Hecht to Hattie Wolf]..... 1

Melrose-st., 500 e of Evanston-av., s f, 25x166, Aug. 13 [Isabella W. Brown to Frantiska Korta]..... 6,000

Parkside-av., 603 n of Robertson-st., e f, 122x397, incumb. $1,544, Aug. 13 [Edwd. R. Birkemeier to Dema F. Griser]..... 3,000

Ravenswood, Park av., Lot 1, Block 4; 50x152½, Aug. 12 [B. F. Cummins to B. F. Cummins Co.]..... 1

JEFFERSON.

43d-ct., N., n e cor Cullom-av., w f, 50x132.5, incumb. $2,000, Aug. 1 [Edwd. Hackl to Chas. Heckl]..... 4,000

Richmond-st., N., 2297, e f, 48x125, Aug. 15 [R. A. Pottinger to James J. White]... 3,000

NORTH TOWN.

Goethe-st., 167 e of Sedgwick, s f, 20x100, m. or l., incumb. $1,000, Aug. 15 [Chas. Meyer to Henry Hood and Otto Graber]... 1

Seminary-av., 125 s of Garfield, w f, 25x123.9, Aug. 14 [Anne Stapleton to Fredk. Crowe]..... 3,500

Webster-av., 96 e of Osgood-st., n f, 24x125, Aug. 14 [F. Lustfich to Harry C. Rooney]. 4,970

SOUTH TOWN.

Armour-av., 148 n of 39th-st., e f, 25x97, Aug. 14 [W. Haberichter to Paul G. Haberichter]..... 1

Forest-av., 181½ of 35th-st., e f, 17½x124, incumb. $2,500, July 29 [Frank E. Buddington to Richard and Richard F. Ryan]..... 4,700

Prairie-av., No. 1709, w s, 99x212.8, on n and 243 on s, middle of lot 3, C. R. R. r. of w.), and brick dwelling house, June 22 [Heirs of Adelphia Spalding, deceased, to Alice S Otis]..... 28,000

Trust deed back on same ppty., 5 years, 5 per cent, July 1 [Alice S. Otis to Hibernian Banking Assn., trustee]..... 27,000

Lake-st., E., Nos. 75 and 77, n f, 40x160 and 3 story and basement stone front brick bldg., trust deed by Alois Podrasnik to C. T. and T. Co., Aug. 5, due Sept. 19, 1913, 4½%..... 60,000

Extension of mortgage; Wabash-av., n w cor 29th-st., s f, 183x183, and State-st., n e cor 29th-st., w f, 130x119 [St. Francis Xavier Female academy of Chicago and the Catholic bishop of Chicago to Northwestern Mutual Life Insurance Co.] Original loan dated June 23, 1898, due in ten years, at 4 per cent, for $75,000. Extension from July 1, 1908, to June 23, 1913, at 5 per cent..... 50,000

HYDE PARK.

46th-st., 280 m. or l. e of Woodlawn-av., n f, 19x120, Aug. 12 [Peter Van Vlissingen to George Parker]..... 5,000

Dorchester-av., opposite Buffalo-av., n f, 40.5x100, m. or l., June 25 [Michael R. Driscoll to Mary I. Murphy]..... 3,900

St. Lawrence-av., 224 n of 70th-st., e f, 25x123.8, incumb. $3,500, Aug. 13 [Wm. Bagbour et al. to Fredk. Maier]..... 5,150

LAKE.

Center-av., 200 s of 64th-st., w f, 25x124, Aug. 8 [Rose Thornton to Sarah E. Tierney]

Paulina-st., 198 s of 72d, e f, 50x124, Aug. 14 [W. J. Webster to J. W. Carbaine]..... 1,000

Peoria-st., 298 s of 64th, e f, 81x124, incumb. $7,000, Aug. 8 [John M. Tierney to James Thornton]..... 13,000

Peoria-st., 198 s of 64th, e f, 25x124, incumb. $2,500, Aug. 8 [Rose Thornton to Sarah E. Tierney]..... 6,500

CALUMET.

Howard-av., 366 s of 97th-st., w f, 50x161, inc. $2,500, Aug. 6 [James W. Reeve to C. M. Wilson]..... 5,000

WEST TOWN.

Clifton Park-av., 241 s of Douglas-blvd., w f, 66x125, Aug. 6 [J. Keller to T. Brisch]..... 2,400

Erie-st., 96 w of Lowitt, s f, 24x124, July 30 [Ike Timmer to John Cwikla]..... 4,300

Funk-st., s w cor S. 50th-av., n f, 20x115, Aug. 15 [Aaron Williams to H. Roberts].

Lawndale-av., 100 s of Iowa-st., e f, 25x125, Aug. 14 [C. G. Hansen to A. J. Liebman]..... 1,075

Peoria-st., n w cor Grand-av., s f, 77 1-3x116, inc. $20,000, Aug. 14 [Rocco and Antonio Roman to John Kamper, of Meridian, Miss.]..... 64,500

Same ppty., trust deed, 5 yrs., 5%, subject to prior incumbrance of $20,000, Aug. 14 [John Kamper to C. T. & T. Co.]..... 20,000

Turner-av., 215 n of 24th-st., e f, 25x125, July 28 [A. Vyskocil to John Masin]..... 1,825

26d-st., n e cor Spaulding-av., s f, 25x132, inc. $6,000, Aug. 13 [John Polanek to M. Masilka]..... 11,000

St. Louis-av., 197 n of Huron-st., w f, 60x125, Aug. [W. T. Huston et al. to Fayette W. Reed]..... 30

Trumbull-av., 59 n of Huron-st., e f, 30x125, July 23 [W. T. Huston et al. to Ralph E. Gray]..... 30

22d-pl., 23 e of Hamlin-av., s f, 27½x120, Aug 12 [M. Hejl to John Arst]..... 5,200

Van Buren-st., 225 w of Sacramento-av., n f, 22x125, June 1 [Cesaire Gereau to F. Slavik]..... 1,400

Building Permits.

2360 N. Lawndale-av., 2 story brick dwelling, Jos. Hanson..... $ 3,000

1746 Hutchinson-st., 1 story frame cottage, J. Gardiner..... 3,000

973 N. California-av., 2 story brick flats, F. Trumpiesch..... 4,500

2715 44th-av., 1 story frame cottage, L. Titze..... 1,700

2944 Peoria-st., 2 story brick flats, C. Gouldling..... 4,000

6742 Throop-st., 1½ story frame cottage, N. Campbell..... 1,500

1619 W. 69th-st., 2 story brick store and flats, J. Doyle..... 3,000

2065 N. Leavitt-st., 2 story brick store and flats, J. Miller..... 7,000

1610-20 Clifton-av., 3 story brick store, P. Jacobs..... 12,000

454 Ontario-st., 2 story brick laboratory, T. Dee & Co..... 20,000

505 41st-av., 2 story brick flats, A. McDonald..... 5,500

2154-56 Wilcox-av., two 2 story brick flats, M. McPail..... 7,000

569 N. Ridgeway-av., 1 story brick cottage, H. Hansen..... 1,000

120 N. 51st-av., 1 story frame cottage, O. Olsen..... 1,500

1808-1946 North-av. and 819-67 N. 44th-av., one 3 and 4 story brick factory, Johnson Chair company..... 200,000

50-63-65-69 N. 49th-av., 2 story brick flats, O. Leinen..... 20,000

409 Campbell-av., 2 story brick flats, A. Howard..... 4,700

602 Walnut-st., 2 story brick residence, M. McDonald..... 3,500

920 N. 42d-av., 2 story brick store and flats, V. Ptacin..... 5,000

10456 Avenue G, 4½ story frame cottage, A. Wallin..... 1,800

326 W. 119th-st., 2 story frame flts, R. Jones..... 2,700

OFFICIAL DEATH RECORD.

THE FOLLOWING BURIAL PERMITS WERE issued by the health department yesterday:

Ament, William L., 51; 1705 Sheridan-road Aug. 15.
Bruns, Marie, 19 months; 449 Barry-av., Aug. 15.
Bryan, Margaret, 70; 707 39th-st., Aug. 15.
Bradbury, Sarah A., 89; 9028 Houston-av., Aug. 15.
Campbell, William, 8 months; St. Vincent's hospital, Aug. 15.
Cuppy, Rae H., 48; 815 Bissel-st., Aug. 15.
Furnianek, Stasia, 14 hours; 8386 Houston-av., Aug. 15.
Fitzgerald, Michael, 65; 50 Washburn-av., Aug. 14.
Farrell, Thomas, 3; 741 28th-st., Aug. 15.
Fuller, Florence, 9 months; 2560 N. Western-av., Aug. 15.
Gricius, Augustina, 6 months; 1130 Leavitt-st., Aug. 16.
Galitchio, John, 10 months; 835 Noble-st., Aug. 15.
Gerlits, Dorotea, 6 months; 138 Ewing-av., Aug. 16.
Gehl, Walter, 1 month; 337 Cortland-st., Aug. 16.
Gilien, Mary J., 6 months; 5626 South-blvd., Aug. 16.
Hestor, Stefana, 1; 318 N. Sangamon-st., Aug. 14.
Jurani, Tillie, 11 months; 349 Noble-st., Aug. 16.
Krofta, Josephine, 61; 2038 W. 20th-st., Aug. 15.
Kolouszewski, Theodore, 5 months; 8842 Escanaba-av., Aug. 15.
La Porta, Mariano, 1 hour; 20 Alexander-st., Aug. 14.
Lurk, Elizabeth, 45; 83 Gardner-st., Aug. 14.
Laub, Sigmund, 2 months; 1251 N. Ashland-av., Aug. 16.
Lewis, Alec, 7 months; 749 W. Taylor-st., Aug. 16.
Likaves, Rossy, 4 months; 297 Newberry-av., Aug. 15.
Loftus, Charles, 26; 24 Avers-av., Aug. 15.
Marrard, Josephine, 9 months; St. Vincent's hospital, Aug. 13.
McNally, Lydia W., 42; 836 North Park-av., Aug. 16.
Muszyka, Paul, 8 months; 957 122d-st., Aug. 16.
Mahoney, John, 15; 1987 W. Monroe-st., Aug. 14.
Malloy, Veronica, 1; 6629 Evans-av., Aug. 15.
Motela, Joseph, 6 months; 1198 N. Robey-st., Aug. 16.
Murthy, Mary, 4 months; 299 W. Cannes-st., Aug. 15.
Miksik, Frank, 61; 88 W 14th-pl., Aug. 15.
Meares, Dorothy, 1; 6819 Evans-av., Aug. 16.
Mason, Charles W., 3 months; 1518 Barry-av., Aug. 16.
Morg, Martha, 2; 5522 Gaze Park-av., Aug. 17.
Mebeiser, David H., 48; 2382 N. 44th-av., Aug. 14.
Olsen, Anna, 1; 760 N. Irving-av., Aug. 15.
Olsen, Alfred J., 84; 423 W. Ohio-st., Aug. 15.
Powers, Mrs. Mary Fahey, 53; 3621 Union-av., Aug. 14.
Przybylska, Agnieszka, 1; 731 Holt-av., Aug. 15.
Pranga, Walter, 8 months; 1658 N. Hamlin-av., Aug. 14.
Reynolds, Henry V., 9 months; 7420 Noble-ct., Aug. 15.
Ranch, Helena S., 49; 110 Custom House-pl., Aug. 15.
Schoenhardt, Israel R., 9 months; 69 Oregon-av., Aug. 16.
Schransky, Paul R. Jr., 2 months; 379 Cortland-st., Aug. 16.
Smith, Hanna, 8 months; 8917 Green Bay-av., Aug. 15.
Slinor, Joseph, 7 months; 2625 Stark-st., Aug. 15.
Simpson, Sarah, 72; 1545 Sheridan-road, Aug. 15.
Szymkowiak, Alojzy, 8 months; 111 Cleaver-st., Aug. 15.
Tiemersa, Effie, 37; 607 103d-pl., Aug. 14.
Varalla, James, 24; 720 W. Erie-st., Aug. 16.
Vondrak, Josef, 5 days; 626 Loomis-st., Aug. 16.
Wolnowski, Ludwik, 2; 202 Dickson-st., Aug. 16.
Wunder, John, 3 months; 8810 Commercial-av., Aug. 16.
Walaitis, John, 9 months; 816 W. 45th-st., Aug. 15.
Witt, Fredericka A., 1 hour; 3806 Vincennes-av., Aug. 16.
Williamsdorf, Anna, 43; 383 N. Springfield-av., Aug. 14.
Zilinski, William, 1; 132 W. 23d-st., Aug. 16.

FOREIGN MAIL SCHEDULE.

FOREIGN MAILS WILL CLOSE AT CHICAGO postoffice as follows:

For Switzerland, Spain, Portugal, Egypt, Turkey, Greece, British India, Roumania, Belgium, and Africa, 4:45 p. m.
For Cuba, 5:30 p. m.
For Alaska, 9 p. m.
For Jamaica, West Indies, 12 p. m.
For Manitoba, British Columbia, and Northwest Territory, 9 p. m.
For Japan, China, Corea, and Philippines, via Seattle and Victoria, B. C., by S. S. Empress of China, Saturday, Aug. 22, 9 p. m.
For New Zealand, Australia, Samoan islands, and New Caledonia, via San Francisco, by S. S. Inverie, Monday, Aug. 24, 9 p. m.
For Austria, Denmark, France, Italy, Netherlands, Norway, Russia, and Sweden, by S. S. La Lorraine, Tuesday, Aug. 18, 12 p. m.
Specially addressed correspondence for Europe, via Queenstown, by S. S. Arabic, Tuesday, Aug. 18, 7:30 p. m.
For Ireland, by S. S. Arabic, Wednesday, Aug. 19, 1:30 p. m.
For Austria, Denmark, France, Germany, Great Britain, Italy, Norway, Netherlands, Russia, and Sweden, by S. S. Kaiserin Augusta Victoria, Wednesday, Aug. 19, 1:30 p. m.
For Argentina, Uruguay, Parsguay, Barbados, St. Kitts, Guadeloupe, and Martinique, 4:45 p. m.

D. A. CAMPBELL, Postmaster.

MONEY TO LOAN Without DELAY

ON CHICAGO REAL ESTATE

where security is satisfactory. Also choice vacant, suburban, church, factory and building loans made. NO ATTORNEY'S FEES.

H. O. STONE & CO

125 Monroe St. Phone Randolph 300.

MONEY TO LOAN

Large or Small Amounts on Improved Chicago Real Estate

Lowest Rates. Prompt Service.

BUILDING LOANS MADE

G. H. CONEY & CO.

181 La Salle Street.

BAIRD & WARNER, 90 La Salle Street.

LOANS ON CITY AND SUBURBAN REAL ESTATE Lowest Rates. Prompt Attention.

HIGH LIFE AND WILD WEST LURES FOR YOUNG CULPRITS.

Juvenile Court Will Decide Fate of Two Boys Who Sought "White Way" and Two Would-Be Cowboys.

Treating girls to ice cream, candy and rides on a north side amusement park's scenic railway on money alleged to have been stolen will mean the appearance of Floyd McBain, 100 Ontario street, and Tony Carella, 203 Ontario street, each ten years old, in the Juvenile court.

It is charged that the boys stole $16 from the home of Mrs. G. Price, 174 Ontario street. The unusual display of wealth by such youngsters attracted the attention of Detectives Neihauger and Bergensen, who took the boys to the Sheffield avenue station. They had $6 left.

Intending to "go west and have fun as cowboys," Albert Sweeney, 16 years old, 7100 Ingleside avenue, and Clarence Labounty, aged 15 years, 7140 Dobson avenue, figured in a "roundup" in the Hyde Park Municipal court yesterday. Judge Torrison, despite the pleas of parents, decided to let the Juvenile court pass upon the cases.

Sweeney admitted taking $250 from his father's pockets to defray the expenses. The boys obtained revolvers and were planning the purchase of ponies, saddles and lariats, when the police stepped in and spoiled their plans. They offered $50 to Lester Quan, 15 years old, of 7144 Ingleside avenue, who refused to respond to the "call of the wild," to keep still about their intended flight to the "wild and woolly" regions. All the money was recovered.

PLAN TO ENTERTAIN FIREMEN.

Boat Rides and Visits to Amusement Parks Will Be Features of National Convention.

Boat rides, visits to amusement parks, and exhibitions of fire apparatus will be features of the convention of the National Firemen's association which will be held in Chicago Aug. 19, 20, and 21.

Delegates will come from 392 fire departments. All business, including an address by Chief Horan on "The Influence of the Chicago Fire Department on the General Cause of Fire Protection" will be restricted to the morning sessions.

On Friday the delegates will go to the stockyards. The reception committee will be composed of Fire Inspector John C. McDonnell and Capts. B. E. Fisher, Michael Kerwin, Patrick Lyons, James Costin, Peter Vogt, and James Crapo.

Two Cut by Falling Glass.

A large pane of glass became dislodged and fell from the tenth floor of the Chicago opera house building yesterday afternoon, cutting Dr. Carl Davis, Morrison hotel, and George Connell, 1198 North California avenue. Neither was hurt seriously.

BUSINESS MENTION.

CASTORIA

Bears the signature of CHAS. H. FLETCHER. In use for over 30 years, and THE KIND YOU HAVE ALWAYS BOUGHT.

INDEX TO CLASSIFIED ADVERTISEMENTS

ACCOUNTANTS	Col. 7, page 13
ADDING MACHINES	Col. 7, page 13
AUCTION SALES	Col. 6, page 11
AUTOMOBILES	Col. 1, page 15
BOATS, YACHTS, ETC.	Col. 1, page 14
BANKS AND EXCHANGES	Col. 7, page 12
BILLIARD PARLORS, ETC.	Col. 7, page 12
BOOK BARGAINS	Col. 6, page 15
BUILDING MATERIAL	Col. 8, page 15
BUSINESS PERSONALS	Col. 1, page 13
BUSINESS CARDS	Col. 1, page 13
BUSINESS CHANCES	Col. 8, page 15
" "	Col. 9, page 13
BOARDING AND LODGING	Col. 8, page 13
" "	Col. 4, page 13
" "	Col. 5, page 13
BOARD WANTED	Col. 5, page 13
CAMERAS, KODAKS, ETC.	Col. 1, page 14
CANDIES AND CHEWING GUM	Col. 5, page 13
CASTOFF CLOTHING	Col. 7, page 13
CLEANERS, DYERS, ETC.	Col. 7, page 13
CLOTHING, FURS, ETC.	Col. 7, page 13
DANCING SCHOOLS	Col. 4, page 13
DOGS, BIRDS, AND POULTRY	Col. 1, page 14
DRESSMAKING AND MILLINERY	Col. 7, page 13
DETECTIVE AGENCIES	Col. 3, page 13
ELECTRIC SIGNS	Col. 6, page 11
FINANCIAL	Col. 7, page 14
FLOWERS	Col. 6, page 13
FOR SALE	Col. 1, page 14
FREIGHT FORWARDING	Col. 6, page 11
HELP WANTED—MALE	Col. 2, page 12
" " "	Col. 3, page 12
" " "	Col. 4, page 12
HELP WANTED—FEMALE	Col. 6, page 12
" " "	Col. 7, page 12
HORSES AND CARRIAGES	Col. 6, page 15
HOUSEHOLD GOODS	Col. 6, page 15
HOTELS	Col. 6, page 13
"	Col. 5, page 13
INSTRUCTION	Col. 4, page 15
LAWYERS	Col. 8, page 15
LEASEHOLDS	Col. 6, page 15
LIFE INSURANCE LOANS	Col. 8, page 15
LIGHT MANUFACTURING	Col. 6, page 11
LOST AND FOUND	Col. 1, page 13
MACHINERY	Col. 1, page 13
MILLINERY AND DRESSMAKING	Col. 7, page 13
MINES AND MINING	Col. 8, page 15
MONUMENTS	Col. 8, page 15
MOTORCYCLES AND BICYCLES	Col. 5, page 15
MUSICAL INSTRUMENTS	Col. 4, page 15
MUSICAL AND DRAMATIC	Col. 4, page 15
OPTICIANS	Col. 3, page 15
PARTNERS WANTED	Col. 6, page 11
PATENTS—PATENT ATTORNEYS	Col. 6, page 11
PRINTING	Col. 6, page 15
PLUMBERS' SUPPLIES	Col. 1, page 14
PERSONAL	Col. 1, page 13
PERSONAL PROPERTY LOANS	Col. 8, page 15
PRINTING MATERIAL	Col. 8, page 15
POSTAGE STAMPS, COINS, ETC.	Col. 6, page 11
REAL ESTATE—CITY	Col. 3, page 14
REAL ESTATE—SOUTH SIDE	Col. 3, page 14
REAL ESTATE—SOUTHWEST	Col. 3, page 14
REAL ESTATE—WEST SIDE	Col. 3, page 14
REAL ESTATE—NORTH SIDE	Col. 3, page 14
" "	Col. 4, page 14
REAL ESTATE—NORTHWEST	Col. 4, page 14
REAL ESTATE—MFG. PROPERTY	Col. 4, page 14
REAL ESTATE—SUB'N—SOUTH	Col. 4, page 14
REAL ESTATE—SUB'N—WEST	Col. 4, page 14
REAL ESTATE—SUB'N—NORTH	Col. 4, page 14
" " "	Col. 5, page 14
REAL ESTATE—GARY, TOLLESTON	Col. 5, page 14
REAL ESTATE—ACRES

SITUATIONS WANTED—MALE.

Boys.

SITUATION WANTED—BOY, 17, IN OFFICE; 1 year's experience office work. R. McCORMACK, 6246 Justine-st.

SITUATION WANTED — YOUNG, BRIGHT, Japanese as bell boy or... Address F 307, Tribune.

Trades.

SITUATION WANTED—YOUNG MAN AS SUperintendent or foreman of electrical installation in fireproof buildings or chief electrician in factory; good references. Address R. C. H., 1942 Bellefontaine-st., Indianapolis, Ind.

SITUATION WANTED—FOREMAN ON CONcrete construction; understands all lines of construction pertaining to concrete; 20 years' experience. Gilt edge references. Address T. P. KENNISH, 101 Comstock-st., Joliet, Ill.

SITUATION WANTED—BY COMPETENT, ALL around machinist, tool and complicated mch. repairing a specialty; married; age 31; first class references; my services will reduce your expenses. Address C 554, Tribune.

SITUATION WANTED — COAT SHOP FOREman, who is a practical tailor and manager, and has been running large shops for the last sixteen years, is open for engagement; best references. Address F 307 Tribune.

SITUATION WANTED — GENERAL DESIGNER (German); well acquainted with classic as well as modern styles; colored sketches, etc.; wish to get a position in architect's office, interior decorating or furniture business. Address P 185, Tribune.

SITUATION WANTED — ENGINEER WITH wide experience in the operation and installing of steam, electric, and refrigeration machinery; references. Address K 277 Tribune.

SITUATION WANTED—PRINTER, SOBER, UP to date job and catalogue compositor and stone man, desires to leave city; live country town preferred; nonunion. Address P 579, Tribune.

SITUATION WANTED — REINFORCED CONcrete engineer; thoroughly experienced in bridge and building construction; is open for engagement; good references. Address C 225, Tribune.

SITUATION WANTED—BY SUPERINTENDENT in the machinery and specialty mfg. line; good economizer and systematizer; up to date mechanic; A1 ref. Address K 248, Tribune.

SITUATION WANTED—ENGINEER WITH EXcellent references, competent on Corliss and high speed and electrical machinery; good repair man. 3026 North Hermitage.

SITUATION WANTED—BY A PRACTICAL ENgineer licensed; capable of taking charge of plant; city or country; A1 references. Address D 465, TRIBUNE.

SITUATION WANTED BY YOUNG MAN, technical grad. in mech. eng., with good firm offering chance of advancement; can do drafting. Address F 506, Tribune.

SITUATION WANTED — STEADY POSITION wanted by an all around painter, calciminer, and hardwood finisher, with a real estate firm on a fixed salary. Address K 256, Tribune.

SITUATION WANTED — CARPENTER AND cabinetmaker; sober and reliable young man; permanent; with reliable party. Address F 401, Tribune.

SITUATION WANTED — ARCHITECTURAL draftsman; 24; 5 yrs.' exp.; $60. Address F 502, Tribune.

SITUATION WANTED—GARDENER, HOUSEwork, by single Frenchman; best refs. Address P 302, Tribune.

SITUATION WANTED—BY YOUNG MARRIED man, all around machinist; tech. grad.; steady work of any kind; A1 refs. Address P 195, Tribune.

SITUATION WANTED—BLACKSMITH; FIRST-class on carriage; good ref. Address D 546, Tribune.

SITUATION WANTED — ALL AROUND CARpenter with tools; moderate wages. Address F 247 Tribune.

SITUATION WANTED — A1 PRINTER; IN country, newspaper and job office; references. Address P 544, Tribune.

SITUATION WANTED—AS HOUSE CARPENter; thoroughly experienced; want steady work; small salary. Address K 255, Tribune.

SITUATION WANTED — DRAFTSMAN MEchanical experienced, accurate; references. Address P 197, Tribune.

SITUATION WANTED—AS ENGINEER; GOOD all round man, handy with tools; references; licensed. Address K 535, Tribune.

SITUATION WANTED—FIRST CLASS STEAM or hand fitter; wants steady work. D. W. JOHNSON, 709 N. Maplewood-av.

SITUATION WANTED — NONUNION MACHInist; 1st class on all machine work; toolrooms preferred. Address P 499, Tribune.

SITUATION WANTED—MACHINIST; 8 YEARS' experience; have some toolroom experience; steady, young man. Address P 515, Tribune.

SITUATION WANTED—BY ARCHITECT, WITH building company or mfg. firm; designing and superintending work. Address K 246, Tribune.

SITUATION WANTED—A1 MACHINIST ON EXperimental or special work; 20 years' exp. Address P 518, Tribune.

SITUATION WANTED — BY MIDDLE AGED man as foreman or assistant in small wood shop; a fair draftsman. Address D 490, Tribune.

SITUATION WANTED—PRACTICAL TAILOR and cutter; age 42; experience in no. 1 work; excellent references. Address K 231, Tribune.

SITUATION WANTED — PAINTER, 22; HAD 3 years' experience. Address K 567, Tribune.

SITUATION WANTED—AS FIRST CHEF AND wife in hotel. Add: 9 C 431, Tribune.

SITUATION WANTED—338 S. HOYNE-AV., carpenter will work for $1.75 per day.

House Servants.

SITUATION WANTED — BY EXPERIENCED housegirl; no objection to 2 yrs. in one place; can care for horses or cows. Address F 545, Tribune.

SITUATION WANTED—BUTLER, HIGH CLASS Japanese; thoroughly experienced; 10 years private family; will go cook; good references; city or country. Address F 544, Tribune.

SITUATION WANTED—JAPANESE VALET; butler; 1st class cook; competent; refs. Address F 453, Tribune.

SITUATION WANTED—JAPANESE, AS BUTler; educated and experienced. Address P 354, Tribune.

SITUATION WANTED—AS BUTLER AND housemaid; willing and obliging; good references. Address Oak-av., Evanston.

SITUATION WANTED—AS HOUSEMAN, CARE garden, horses, etc.; wages $16 a month; city or country. Address P 296, Tribune.

SITUATION WANTED—COURIER AND VALet; by well educated Frenchman; English and Italian; reference. OSCAR, 412 Dearborn-st.

SITUATION WANTED — BY YOUNG COUPLE, as houseman and waitress; city experience. Address D 516, Tribune.

SITUATION WANTED — JAPANESE, GOOD EX-perienced cook or housework; best ref. Address P 400, Tribune.

SITUATION WANTED—JAPANESE, FIRST class cook; have good refs.; in private family, city or country. B. G. K., 3338 Vernon-av.

SITUATION WANTED—YOUNG FRENCHMAN, new arrival, butler; private family; city references. Address F 575 Tribune.

SITUATION WANTED—JAPANESE COUPLE, second maid and cook, in family. Address P 306, Tribune.

SITUATION WANTED—COLORED MAN AND wife as cook, houseman, or butler; references. Address 319 Rush-st. Phone Superior 1908.

SITUATION WANTED—BUTLER, VALET, housework; French; exp. Address K 240, Tribune.

SITUATION WANTED—EXPERIENCED GARdener and houseman, city or country place; city references. Address K 396, Tribune.

SITUATION WANTED—BY A COLORED MAN, as butler and all round houseman. 241 Hampden-ct. F. D. GRAHAM.

SITUATION WANTED—BUTLER, WHITE, 38, A1, ref. by Sept. 1; state wages. R. Kantz, care P. M. Steele, Highland Park, Ill.

SITUATION WANTED — JAPANESE FIRST class cook; good natured, in private family. High class. Address K 180, Tribune.

SITUATION WANTED—BY A FIRST CLASS butler; German; exp. in all housework; good refs. Address 298 Hudson-av. P. MIHELIS.

SITUATION WANTED — BUTLER, VALET; good looker; exp.; would go west. Address P 282, Tribune.

SITUATION WANTED—JAPANESE STUDENT, wants position, evenings. Address P 580, Tribune.

SITUATION WANTED—YOUNG JAPANESE AS cook; no washing. KIYOSHI 3036 Groveland-av.

SITUATION WANTED — HOUSEMAN WITH references. Address P 464, Tribune.

SITUATION WANTED — YOUNG JAPANESE as house boy. Address P 306, Tribune.

SITUATION WANTED—NEAT AND CLEAN houseman, single; refs. Address P 473, Tribune.

SITUATION WANTED — BY JAPANESE, AS butler or housekeeper. KASA, 3338 Vernon-av.

SITUATION WANTED—HOUSEMAN OR JANitor; leave city; refs. Address P 206, Tribune.

Janitors and Porters.

SITUATION WANTED—MARRIED MAN, GERman, as janitor; now employed as engineer; understands all kind of work; best refs. GROSS, 1107 Lawrence-av.

SITUATION WANTED—BY A MARRIED MAN as janitor; sober, steady, and all round handy man; 7 years in last place; first class ref. Address P 509, Tribune.

SITUATION WANTED—BY AN EXPERIENCED reliable colored man as porter or houseman; best of references. Address K 441, Tribune.

SITUATION WANTED—BY COLORED MAN, AS porter or elevator man. Refs. MYERS, Phone Douglas 4679.

SITUATION WANTED—JANITOR, BY YOUNG Frenchman, handy with tools; best references. Address P 301, Tribune.

SITUATION WANTED—STRONG MIDDLE AGE man; good watchman; acct. anything. A. CARLMARK, 950 Seminary-av.

SITUATION WANTED—JANITOR; ENGINEER'S license and sober industrious; married; no children; Board of Edu. ref. Address P 324, Tribune.

SITUATION WANTED — AS JANITOR IN apartment; all around man; understands running engine, pipe fitting, etc. 2050 Michigan-av.

SITUATION WANTED—JANITOR, STEADY, single man; steam; handy repairs. Address K 237, Tribune.

SITUATION WANTED—MARRIED, JANITOR; school or flat building; experience and reference; salary $50-$75. Address F 290 Tribune.

SITUATION WANTED—BY SOBER, RELIABLE man as assistant janitor; will work for room and board; best refs. Address K 352, Tribune.

SITUATION WANTED—AS PORTER; FIRST class man; refs. Drexel 4096, 5347 Armour-av.

SITUATION WANTED—AS COLORED PORTER. Refs. PHILLIPS, 435 36th-pl. Phone 1658.

SITUATIONS WANTED—MALE.

Coachmen, Teamsters, Chauffeurs, Etc.

SITUATION WANTED—CHAUFFEUR, STRICTLY SOBER, RELIABLE, SINGLE MAN, AGE 28, EXPERIENCED IN GOOD POSITION WHERE CAREFUL DRIVER WOULD BE APPRECIATED; WILLING TO LEAVE TOWN. REFERENCES. ADDRESS F 502, TRIBUNE.

SITUATION WANTED—BY FIRST CLASS, well educated married chauffeur, careful driver and good repair man; moderate salary; city or country; best references. Address K 148, Tribune.

SITUATION WANTED—AS COACHMAN AND work around place; married; willing and obliging; or would like place to learn run automobile; first class city references. Address F 402 Tribune.

SITUATION WANTED—CHAUFFEUR; WOULD like any place in Illinois; good on Packard and Cadillac; age 25; sober and honest man. Address B. K. KUKUK, 726 E. 42d-st., Chicago, Ill.

SITUATION WANTED—BY CHAUFFEUR WITH commercial, private, and machine shop experience; temperate, accommodating; wages moderate. Address F 217, Tribune.

SITUATION WANTED—BY YOUNG MARRIED man; 3 years as tea and coffee driver, or any light delivery wagon or any light work. Address F 250, Tribune.

SITUATION WANTED—MACHINIST AND chauffeur, with a private family or on a commercial car; driving at present; ref. Address K 357, Tribune.

SITUATION WANTED—BY A COMPETENT chauffeur; first class mechanic; good, careful driver and repairer; reliable; best of references. Address P 202, Tribune.

SITUATION WANTED—AS CHAUFFEUR IN private family; know all about automobiles, which I have two months in factory. Address K 325, Tribune.

SITUATION WANTED—AS AN EXPERIENCED chauffeur; private family experience; first class refs. Address P 186, Tribune.

SITUATION WANTED—AS CHAUFFEUR OR repairman; 22 years old. J. W. Planert, 202 N. Robey-st.

SITUATION WANTED—CHAUFFEUR, YOUNG married man, sober with A1 ref., wants steady position at mod. salary. Address F 215, Tribune.

SITUATION WANTED—CHAUFFEUR, 4 YEARS' exp., will make self useful. Address D 558, Tribune.

SITUATION WANTED—STEADY HAULING; single or double team; owner will drive. Address F 540, Tribune.

SITUATION WANTED—BY EXP. COACHMAN; can take care of place; single; city or suburban; city refs. Address C 307, Tribune.

SITUATION WANTED—COACHMAN GARDener, reliable, willing general man. Address F 300, Tribune.

SITUATION WANTED—WHITE STEAMER REpairman in private family as chauffeur. J. J. THEIS, 6222 Champlain-av.

SITUATION WANTED—CHAUFFEUR; THOROughly familiar on White Steamer; A1 mechanic; city or country. Address K 529, Tribune.

SITUATION WANTED—CHAUFFEUR, SINGLE; sober; reference; any reasonable wages. Address K 171, Tribune.

SITUATION WANTED—COACHMAN, EXP.; lawn, etc.; good refs. Address P 151, Tribune.

SITUATION WANTED—BY COACHMAN WITH Pierce or Thomas car. Address P 119, Tribune.

SITUATION WANTED—COACHMAN GARDener; single; city refs. Address D 429, Tribune.

SITUATION WANTED—BY EXP. CHAUFFEUR; best of ref. Address K 401 Tribune.

Stenographers.

SITUATION WANTED—STENOGRAPHER; SIX years exp. MACHINERY, RAILWAY MILL, AND MINE SUPPLY LINES; pursuing dept. in mechanical dept.; salary, $75. Can furnish first class references. Address F 512, Tribune.

SITUATION WANTED—AS RAPID, ACcurate stenographer, correspondent; system except; highest executive ability; wide experience; last 7 years, brains; ambitious and a hustler. Address P 133, Tribune.

SITUATION WANTED—REAL ESTATE; LADY with good business ability wishes to learn the business. Address F 101, Tribune.

SITUATION WANTED — STENOGRAPHER, by young man out of school; 2 yrs.' experience as factory clerk; good refs. Address K 313, Tribune.

SITUATION WANTED—BY STENOGRAPHER, bookkeeper; experienced; salary $15. Address C 529, Tribune.

SITUATION WANTED—EXP. STENOGRAPHER and office man; ambitious; executive. Address K 152, Tribune.

SITUATION WANTED—STEN. OR BOOKKEEPer, at all around beginner; office, clerical work; $8. Address K 570, Tribune.

SITUATION WANTED—AS STENOGRAPHER, young man, college education; 3 yrs.' experience; $15. Good refs. Address P 256, Tribune.

SITUATION WANTED — AS STENOGRAPHER; long exp.; mod. salary. Address K 503, Tribune.

SITUATION WANTED — YOUNG MAN, 22 YRS.; 3 yrs.' exp.; refs.; moderate salary. Address K 425, Tribune.

Miscellaneous.

SITUATION WANTED — YOUNG MARRIED man of good habits and education would like position with a reliable firm where chances of advancement are certain; would start at living wages. Can furnish best references. No objection to leaving town. Address F 490, Tribune.

SITUATION WANTED—AS BOOKKEEPER, ASST. or credit man; was 6 yrs. with large mfg. co. of this city and 9 yrs. mgr. wholesale agcy.; also 6 yrs. with present firm as credit man; best record and character; age 37; married. Address P 580, Tribune.

SITUATION WANTED—EXPERIENCED SOber industrious Hollander, 35, married, small family, wants position as working manager on private place or farm, about Sept. 1; good driver, stockman, and gardener; please state wages; ref. erences. Address D 499, Tribune.

SITUATION WANTED — BY EXPERT MASseur and chiropodist, educated in Germany; wishes care of invalid or travel with refined family; competent in medical baths for health and beauty; highest references. Address F 224, Tribune.

SITUATION WANTED—BY ACTIVE YOUNG man, with 4 years' exp., as special nurse for the care of invalid or elderly person; is a competent; I also do masseur and Turkish bath work; the best of references furnished. Address T 506, Tribune.

SITUATION WANTED—BY AUDITOR AND OFfice manager; 8 years' experience; thoroughly familiar with accounting systems; clear cut and of temperate habits; would accept charge of city management; married; age 28. Address F 515, Tribune.

SITUATION WANTED — TO REPORT CROP conditions of the Argentine republic; I am making the trip in the country as stated above and will be there till harvest is finished. Can use this as side issue. Address F 427, Tribune.

SITUATION WANTED—BY A GOOD WRITER, BY printer; aged 33; married, graduate Page-Davis advertising, I. C. S. bookkeeping courses, German education; inexperienced practically. MEIER, 11923 Eggleston-av.

SITUATION WANTED — WITH A MERCANtile or manufacturing company; twenty years' experience as manager of traffic department and on claims, credits and correspondence; best of references. Address P 139, Tribune.

SITUATION WANTED—BY FINNISH-ENGLISH-Swedish and thoroughly exp. commercial man, with both languages, 26, where ability and integrity count; ref. unquestionable. Address K 191, Tribune.

SITUATION WANTED—BY YOUNG MAN, FRESH AND SALT FISH; HAS BEEN MANAGER RETAIL FISH MARKET. ADDRESS D 407, Tribune.

SITUATION WANTED—MIDDLE AGED MAN of trust; best references and bonds; 20 years with last company; good judge of men; can make good; no objection to assisting wanted. Address P 209, Tribune.

SITUATION WANTED — BY SUCCESSFUL young man with 6 yrs.' experience in adv. and publishing business; best of references. Address K 56 Evanston.

SITUATION WANTED—YOUNG MAN, SEVERal years' exp. as Pinkerton detective, would like position with some corporation or large firm. Address F 581, Tribune.

SITUATION WANTED—A NO. 1 MAN, TO TAKE treasurership a corporation; thoroughly experienced in commercial world; not a "has been" nor out of job. Address K 374, Tribune.

SITUATION WANTED—AN OUTDOOR POSItion; young man, 20, well educated, experienced in business methods; hard worker; at present employed indoors. Address K 369, Tribune.

SITUATION WANTED—BY EXPERIENCED ART-ment, credit and collections, or asst. mgr.; man of 30; well educated, capable; 9 years' legal experience. Address F 209, Tribune.

SITUATION WANTED—STUDENT, AGE 21, wants evening employment; any thing; highest recommendations. Address F 354, Tribune.

SITUATION WANTED—GENERAL OFFICE man, $45; any position; moderate salary. Address F 418 Tribune.

SITUATION WANTED—MARRIED MAN, 31, strong, honest, hustler; ref. Address F 536, Tribune.

SITUATION WANTED — COLLECTOR; HIGH class work only; A1 ref. and bond. Address D 478, Tribune.

SITUATION WANTED—WITH LARGE CONcern, by competent traffic man, now employed; A1 references. Address D 553 Tribune.

SITUATION WANTED—BY YOUNG MAN EMployed part day wishes employment in evening after 4 o'clock. M. C., 2050 Prairie-av.

SITUATION WANTED—LAUNDRYMAN DEsires position as manager or foreman; refs. Address F 553, Tribune.

SITUATION WANTED—IS THERE ANY LAUNdry man that is thoroughly sober and exp. washman; best references. Address P 164, Tribune.

SITUATION WANTED — EXPERIENCED AD writer and correspondent who can derive results, wants position; give firm. Address K 355, Tribune.

SITUATION WANTED—WITH CORPORATION by experienced young attorney employed in large first class office. Address P 146, Tribune.

SITUATION WANTED—AS COLLECTOR, INvestigator or secret service work; can get results; references. Address P 246, Tribune.

SITUATION WANTED—STEADY, RELIABLE young man as helper or factory work; no soliciting; have ref. Address D 545, Tribune.

SITUATIONS WANTED—ON SMALL FARM OR hotel, by man and wife; experience in both. Address F 590, Tribune.

SITUATION WANTED — YOUNG MAN WANTS to learn ad writing; willing to start with small wages. Address P 279, Tribune.

SITUATION WANTED—BARTENDER, SOBER and reliable; good city ref. Address F 201, Tribune.

SITUATION WANTED—AS COLLECTOR, AT dress Collector, Storey & Clark Piano Co., 326 Wabash-av.

SITUATION WANTED — BY ENERGETIC young man, 20 years, in mercantile house; best of references. Address F 382, Tribune.

SITUATION WANTED—AS BUYER IN GROCery house, 10 years' exp.; can also be assistant and credit man; refs. Address F 516, Tribune.

SITUATION WANTED — DETECTIVE; SOBER, honest; can give best refs. Address K 328, Tribune.

SITUATION WANTED — BARTENDER. AT present employed near Loop, wants to make change; city reference. Address P 115, Tribune.

SITUATION WANTED — BY ENERGETIC young man, 20 years of age; prefer outside work; A1 references. Address D 524, Tribune.

SITUATION WANTED—PART OR OVER-time; utility and general; is open for responsible position. Address F 429, Tribune.

SITUATION WANTED—YOUNG MAN, 20, AT anything. Address F 276, Tribune.

SITUATION WANTED—BY EXPERIENCED real estate man. Address P 574, Tribune.

SITUATION WANTED—CAN MAKE MONEY with poultry on farm. Address K 354, Tribune.

SITUATION WANTED—LUNCHMAN, PORTER, or bartender. Address K 232, Tribune.

SITUATIONS WANTED—MALE.

Miscellaneous.

SALES MANAGER.
EXTENSIVE AND SUCCESSFUL EXPERIENCE HANDLING AGENTS PERSONALLY AND BY MAIL. NOW MANAGER LARGE BUSINESS. WISH TO CHANGE. CONSIDER ONLY PROPOSITION WITH FIRST-CLASS MONEY MAKING POSSIBILITIES. ADDRESS D 487, TRIBUNE.

SITUATION WANTED—IF YOU WANT SOME ONE TO TAKE CARE OF YOUR ADVERTISING, ONE WHO KNOWS HOW TO BRING RESULTS, WRITE ME; ALL THINGS PERTAINING TO ADVERTISING IS MY SPECIALTY; MAGAZINE, NEWSPAPER, CATALOG, BOOKLET, AND FOLLOW-UP WORK. SUCCESS FOR MY PAST EMPLOYERS IS MY BEST PROOF; PART TIME PREFERRED. ADDRESS D 428, TRIBUNE.

SITUATION WANTED—ADVERTISING MAN with ideas and ability to execute; I write COPY that sells goods, advertisements, booklets, catalogues, and house organs, and am up on printer's and engravers' trade; if yours is a progressive concern which believes in aggressive advertising you need me. Address P 831, Tribune.

SITUATION WANTED—MAIL ORDER SALES MANAGER, THOROUGHLY EXPERIENCED EXECUTIVE FOUND MAN, SUCCESSFUL ABILITY, OPEN FOR OFFER; GETS RESULTS; TRIBUNE, TEMPERATE; HIGHEST REFERENCES. ADDRESS E 485, TRIBUNE.

SITUATION WANTED—I WANT A JOB WHERE I can learn advertising; age 20; married; 5 ft. 7 in. weight 120; good education; wear No. 7 hat; daily; salary less than $100 weekly; references. Address K 172, Tribune.

SITUATION WANTED—EXPERIENCED, INdustrious, elderly man wants steady job with private family; will care for horse or auto and do general work around place; small wages; city ref. Address K 234, Tribune.

SITUATIONS WANTED—FEMALE.

Bookkeepers and Clerks.

SITUATION WANTED—COMPETENT AND RELIable stenographer, with practical knowledge of bookkeeping and general office details, desires position with high class establishment; salary $18 to start. Address F 209, Tribune.

SITUATION WANTED — BY YOUNG WOMAN, thoroughly experienced, as timekeeper in wholesale tailoring; quick at figures; faithful, steady worker. Address L C 567, Tribune.

SITUATION WANTED—BY CAPABLE YOUNG lady, office work; life insurance or similar business; 3 years La Salle-st. experience. Address P 383, Tribune.

SITUATION WANTED—BY BEGINNER; STEnographer; willing; reliable. References. HOCHBAUM, 33 Washington-st.

SITUATION WANTED—OUTSIDE WORK BY steno.; good education carefully trained; very reasonable terms. Address P 111, Tribune.

SITUATION WANTED—A1 STENOGRAPHER, ½ day position, afternoons; board of trade preferred. Address F 508, Tribune.

SITUATION WANTED — STENOG., EXP.; bright, neat appearance, temp., $4-$5. Address P 191, Tribune.

SITUATION WANTED—BY STENOGRAPHER, thoroughly experienced; good biller; understands bookkeeping; $18. Address K 138, Tribune.

SITUATION WANTED—FIRST CLASS STENOGrapher; part day or evenings. Address K 541, Tribune.

SITUATION WANTED—COMPETENT BOOKkeeper; ref. Address K 314, Tribune.

SITUATION WANTED—EXP. DOUBLE ENTRY bookkeeper, typist; moderate salary. Address P 509, Tribune.

SITUATION WANTED — GENERAL OFFICE clerk, young lady; 2 yrs.' exp. expert in filing and stencil cutting. Address D 460, Tribune.

SITUATION WANTED—BY YOUNG LADY, AS cashier in 5c theater. Address P 361, Tribune.

Saleswomen, Solicitors, Etc.

SITUATION WANTED—EXPERT CORSET FITter and saleswoman; capable of taking charge of stock; out of city. Address K 331, Tribune.

Domestics.

SITUATION WANTED—BY SEPT. 1, FIRST class A1 cook; thly. exp. manager of entire kitchen dept., party luncheons and dinners; best ref.; state wages. Mrs. K. care F. M. Steele, Highland Park, Ill.

SITUATION WANTED—BY A SWEDISH GIRL in good family; general housework in small American family. Address MRS. J. AHLBERG, 1030 N. 44th-av., Chicago, Ill.

SITUATION WANTED—REFINED GIRL WILL do light housework for child. Apply MACKEY, care of Mrs. Gaylord, 3188 Beacon-st., Wilson-av. Phone Edgewater 205.

SITUATION WANTED—EXPERIENCED AS general housekeeper, wants work where can have evenings and Sunday. Address K 491, Tribune.

SITUATION WANTED—IN PRIVATE FAMILY of two, those who are employed; will work for room and board; no cook; go out by the day; write, no postals. 2050 Prairie-av.

SITUATION WANTED—YOUNG LADY EMployed downtown wishes to do housework in exchange for room and board. Address K 248, Tribune.

SITUATION WANTED—BY COMPETENT COOK with refs.; city or country. Address K 574, Tribune.

SITUATION WANTED—A LADY EMPLOYED downtown will work for room and board in a private family. Address K 507, Tribune.

SITUATION WANTED—BY YOUNG LADY AS housemaid; reference, American and German. 2518 Oakland.

SITUATION WANTED—GERMAN WOMAN AS cook in private family; no laundry. Phone Humboldt 488.

SITUATION WANTED—HOUSEWORK; GOOD cook; suburban or country. Address F 247, Tribune.

SITUATION WANTED—GENERAL HOUSEwork; flat, North Side. Address K 487, Tribune.

SITUATION WANTED—BY YOUNG GIRL, general housework. 5544 Wabash-av.

SITUATION WANTED—A PLACE IN PRIVATE family as cook; $7 a week. 1842 Osgood-st.

SITUATION WANTED—BY YOUNG GIRL, general work. Phone Douglas 1114.

SITUATION WANTED—COLORED GIRL H'SEwork or chambermaid. Phone Calumet 2543.

SITUATION WANTED—CHAMBER WORK OR small family to assist. Address P 205, Tribune.

SITUATION WANTED—BY ONE OF CHICAgo's best cooks; city refs. Address F 232, Tribune.

SITUATION WANTED—CHAMBERMAID AND sewing; refs. 320 Sheridan-rd., Highland Park.

Waitresses and Hotel Help.

SITUATION WANTED—POSITION AS WAITress in a good private family by an Englishwoman; references; thoroughly experienced. Address A. E., 40 Cass-st.

SITUATION WANTED—GOOD PANTRY GIRL in hotel or restaurant. Address K 362, Tribune.

Housekeepers.

SITUATION WANTED—CAPABLE YOUNG woman, now living with parents, father prominent Chicago finance, desires position housekeeper or manager for family maintaining large establishment; can entertain executive, run the house and servants completely, or abilities would be valuable to an extremely high class sanitarium. Address P 107, Tribune.

SITUATION WANTED AS HOUSEKEEPER IN bachelor's apartments, town, country, or take charge invalid lady; good cook; competent manager; best city references, 187 E. Erie-st., 2d flat.

SITUATION WANTED—AS HOUSEKEEPER, good plain cook; reliable woman; must be good home; very best of references. Call at E. FENNER'S, 678 W. 31st-st. Phone Yard 2545.

SITUATION WANTED—WIDOW, ELDERLY, good cook, as housekeeper; widower or adult family; no laundry; city or country. Address K 134, Tribune.

SITUATION WANTED—WIDOW AS HOUSEkeeper; widower, bachelor; have furniture. Address P 551, Tribune.

SITUATION WANTED—FIRST CLASS WORKing housekeeper; fine cook. Tel. Drexel 3820; city or suburbs.

SITUATION WANTED — MIDDLE AGED WIDow, as housekeeper; no laundry; reliable; good ref. M., 2050 Prairie-av.

SITUATION WANTED—HOUSEKEEPER; CAN take full charge. Phone Calumet 650. H. C., St. James Convent, 2834 Wabash-av.

SITUATION WANTED—AMERICAN, NEAT, cheerful, good manager, fine character; club of young men. Address F 543, Tribune.

SITUATION WANTED—AS HOUSEKEEPER or companion; American; middle age; fine character; lady alone, pfd. address F 541, Tribune.

Girls.

SITUATION WANTED—NEAT YOUNG COL'D girl; work in doctor's office. Phone Doug. 5720.

Dressmakers and Seamstresses.

SITUATION WANTED—SEWING IN FAMIlies; cable to date dressmaker; expert worker; A1 references. 5246 Forest-av. Phone Douglas 5483.

SITUATION WANTED — FIRST CLASS DRESSmaker will sew in families month or day; half price, $2 per day; summer and tailor gowns, dresses made over like new. Address L R 488, Tribune.

SITUATION WANTED—BY EXPERIENCED HIGH class modiste; work in family or take work out; special prices princess gowns, waists, and suits. Tel. West 1585. 1127 Madison-st. MARY.

SITUATION WANTED IN FAMILIES; BY very stylish dressmaker; do all kinds of nice work. Phone Black 4506, O'CONNELL.

SITUATION WANTED—EXPERIENCED dressmaker, go out by day; $2.25. 81 Park-av., Tel. 1771 Seeley.

SITUATION WANTED—BY THE DAY, PLAIN sewing or gen. work; American family; North Side or Evanston. Address P 508, Tribune.

SITUATION WANTED — DRESSMAKING BY the day; competent dressmaker with best city references. 2050 Indiana-av. Phone Cal. 8696.

SITUATION WANTED—BY AN EXPERIENCED dressmaker; excellent fitter; rapid worker; $2.25 a day; best references. Address F 507, Tribune.

SITUATION WANTED—BY EXP. SEAMSTRESS, in family or shop; references. Address F 518, Tribune.

SITUATION WANTED—BY SKIRT FINISHER IN dowtown ladies' tailoring establishment; ref. Address P 564, Tribune.

Milliners.

SITUATION WANTED—MILLINERY DESIGNer and trimmer; city position; first class. Address F 576, Tribune.

SITUATIONS WANTED—FEMALE.

Nurses and Governesses.

SITUATION WANTED—REFINED YOUNG colored woman as experienced nurse; will care for convalescents by day or week, including massage. Phone Normal 3807.

SITUATION WANTED—BY REFINED YOUNG lady in good home as nursery governess or mother's help; music lessons to children included. Address P 228, Tribune.

SITUATION WANTED—VISITING GOVERNESS; English, German; piano, vocal; best ref. Address K H 498, Tribune.

SITUATION WANTED—A REFINED YOUNG lady to care for child. Address K 309, Tribune.

Laundresses.

SITUATION WANTED—COLORED LAUNdress; work home; first class. 2621 Dearborn-st. Calumet 7429.

SITUATION WANTED—LAUNDRESS WEDNESday, Thursday, Friday; ladies' clothes taken home. 241 E. 26th-st.

SITUATION WANTED — DAY WORK; COLored woman; good laundress or cleaning. Phone Douglas 5466.

SITUATION WANTED—WASHING AND IRONing and rough dried. 6240 Ada-st. Wentworth 6253.

SITUATION WANTED—FIRST CLASS LAUNdress wants work by day or week. Call DELLE BROWN, 2413 Wabash-av. Phone 1807 Calumet.

SITUATION WANTED — 1ST CLASS LAUNdress, out by day or bundles at home. Phone Doug. 5868. 3128 Wabash-av.

SITUATION WANTED—BY LAUNDRESS, DAY or cleaning. Doug. 11141 references.

SITUATION WANTED—COLORED WOMAN, laundress or chamber work. 2212 Dearborn-st.

SITUATION WANTED—WASHING OR DAY work. Inquire 3133 Dearborn-st., 3d flat.

SITUATION WANTED—LADY WANTS DAY work; Monday. Phone Black 4626.

SITUATION WANTED—WASHING, IRONING. MRS. HANSON, 9739 Carpenter-st.

SITUATION WANTED—ANY KIND OF DAY work; by first class laundress. Phone 765 Black.

SITUATION WANTED—DAY'S WORK. MAY GILL, 3522 Wentworth-av. Phone 2068 Yards.

Stenographers.

SITUATION WANTED—PRIVATE SECRETARY TO PHYSICIAN OR WRITER; UNIVERSITY GRADUATE; EDITORIAL EXPERIENCE; READ FRENCH AND GERMAN; UNDERSTAND PROOFREADING, BIBLIOGRAPHIC WORK, ETC. ADDRESS P 148, TRIBUNE.

SITUATION WANTED—TO FIND A BUSINESS OR LITERARY MAN who could use and appreciate the services of a YOUNG WOMAN OF RARE SKILL AND EFFICIENCY; EXPERT STENO.; unusual adaptive ability; strong in English, good appearance, pleasing personality; equally capable of responsible SECRETARYSHIP or EDITORIAL POSITION. Only high class position and salary considered. Address Miss B., 6223 Madison-av.

SITUATION WANTED—BY CAPABLE YOUNG lady, office work; life insurance or similar business; 3 years La Salle-st. experience. Address P 383, Tribune.

SITUATION WANTED — EXPERIENCED EXPlst, beginner stenographer, wishes position on South Side; will take temporary position. Address K 107, Tribune.

SITUATION WANTED—LADY, 9 YEARS' EXP. understanding stenography, bookkeeping, record work and office detail; good position; references. Address F 257 Tribune.

SITUATION WANTED — STENOGRAPHER and assistant bookkeeper; high school and business college graduate; 2 yrs.' experience. Address D 459, Tribune.

SITUATION WANTED—AS STENOGRAPHER and assistant bookkeeper; high school and business college graduate; 2 yrs.' experience. Address D 459, Tribune.

SITUATION WANTED—YOUNG LADY STEnographer competent; accurate; high school education; $10. Address F 208, Tribune.

SITUATION WANTED—COMPETENT YOUNG lady stenographer, position on North Shore. Salary $12-$15. Address P 220, Tribune.

SITUATION WANTED—STENOGRAPHER AND OPERator; competent; experienced; $18. Address F 538, Tribune.

SITUATION WANTED—BY BEGINNER; STEnographer; willing; reliable. References. HOCHBAUM, 33 Washington-st.

SITUATION WANTED—OUTSIDE WORK BY steno.; good education carefully trained; very reasonable terms. Address P 111, Tribune.

SITUATION WANTED—A1 STENOGRAPHER, ½ day position, afternoons; board of trade preferred. Address F 508, Tribune.

SITUATION WANTED — STENOG., EXP.; bright, neat appearance, temp., $4-$5. Address P 191, Tribune.

SITUATION WANTED—BY STENOGRAPHER, thoroughly experienced; good biller; understands bookkeeping; $18. Address K 138, Tribune.

SITUATION WANTED—FIRST CLASS STENOGrapher; part day or evenings. Address K 541, Tribune.

SITUATION WANTED—YOUNG LADY STENO, knowledge of bkkpg.; beginner. Address K 512 Tribune.

SITUATION WANTED—STENOGRAPHER AND bookkeeper; 5 years' experience; salary $15. Address K 515, Tribune.

SITUATION WANTED—BY FIRST CLASS stenographer; can handle correspondence; familiar with office details. Address D 405, Tribune.

SITUATION WANTED—TODAY, FINISHED $15 temporary; want permanent. Address K 325, Tribune.

SITUATION WANTED—STENO., BRIGHT, BE-sirous, neat, willing worker. Address P 355, Tribune.

SITUATION WANTED — STENOGRAPHER, young lady, 22; experienced; Remington or Oliver; sal. $6. Address K 125, Tribune.

SITUATION WANTED—STENO. HAVING FEW hours each day would like to do extra work. Room 1206, 209 State-st.

SITUATION WANTED—BY GOOD STENOGrapher; neither young nor good looking; $15 per week. Address P 270 Tribune.

SITUATION WANTED — STENOGRAPHER, thoroughly experienced, good biller; understand bookkeeping; $18. Address K 138, Tribune.

SITUATION WANTED—EXPERIENCED STEnographer and office assistant, in small office; Remington; salary $12. Address K 212, Tribune.

SITUATION WANTED—EXP. STENOG. DEsires work to do at home evenings. Address P 301, Tribune.

SITUATION WANTED—BEGINNER, TRANscribe notes correctly; some exp. Address F 437, Tribune.

SITUATION WANTED—SPLENDID ABILITY; beginner; good appearance. Address P 188, Tribune.

SITUATION WANTED—RELIABLE, FAITHful young beginner; intel.; $5. Address P 194, Tribune.

SITUATION WANTED—INTEL. YOUNG EXP. semi-bookkeeper; $6-$7. Address P 183, Tribune.

SITUATION WANTED—SPLENDID YOUNG steno., bkkpr. beginner; faithful worker. Address P 185, Tribune.

SITUATION WANTED — YOUNG LADY STEnographer; beginner. Address P 181 Tribune.

SITUATION WANTED—STENO., 7 YEARS' EXP. Rem. operator; $12. Address K 421, Tribune.

SITUATION WANTED—BY STENO.; EXP. 2 yrs. exp., ref., $10; Oliver. Address P 355, Tribune.

SITUATION WANTED—LADY STENOG.; AGE 19; some exp.; $6 to $8. Address F 500, Tribune.

ED—FEMALE HELP.

sses and Hotel Help.
AND CHAMBER MAIDS—AT A
r resort; good wages. Call Wednes-
andolph-st., between 11 and 12 a.
ired to go in the afternoon.

TRESSES—6—STEADY WORK.
Cafe, 7th floor, THE FAIR. State
arborn-sts.

CAFE AND FIRST CLASS RES-
ence. State and Monroe-sts.

s and Governesses.
FRENCH; COMPETENT FOR
e capacity and experience; refer-
Address C 314 Tribune.

YEAR OLD BABY; NONE BUT
ed apply. 4024 Grand-blvd.; 2d

ABLE, FOR YOUNG CHILDREN,
erman preferred; references.
Hyde Park Hotel, Room 410.

ers and Seamstresses.

SUITS AND COSTUMES; TWO
ble. These positions will be per-
twelfth floor, middle room.
LL FIELD & COMPANY.
RETAIL.

RS—ON MEN'S NECKWEAR;
home work or neckwear.
RTER & HOLMES, 200 5th-av.

RIENCED TO TAKE CHARGE
n in woman's ready to wear
own in Illinois. Steady position
Phone Central 1202. Call MR.

Milliners.

ON PATTERN HATS—
ON TRIMMED HATES.
ON TAILORED HATS.

ND PREPARERS FOR FINE
T PAY AND YOU WORK IN
ED WORKROOMS IN THE
ADY FOR WORK.
YDON TRIMMED HAT CO.
138 WABASH-AV.

Girls.

XPERIENCED FOR DAY
must be plain, rapid writers.
88 Lake-st., 5th floor.

D RELIABLE IN DENTIST'S
e 84; give phone number. Ad-
ribune.

Agents.

LE AGENTS, CITY AND
new special articles to women;
week. Call or address MRS.
18. 56 Fifth-av.

enographers.

OGRAPHER — REMINGTON;
expected, and give
F 456, Tribune.

ISTS—EXP. FOR ADDRESS
circular letters. J. B. Allen.

YOUNG LADY SMITH;
high school education; over 1
ce in office work; easy
start. Address S K 3, Tribune.

GERMAN, WELL EDU-
competent, for bus. ness corre-
and English. Address P 250

SMART; ONE WHO WILL
there is a splendid future.

BY WHOLESALE HOUSE;
rience; $10 per week at start.
une.

LADY CALL BETWEEN 2
Western Robe Mills. 48

GOOD; PERMANENT; $10.
to 223 La Salle-st.

EXPERIENCED. LINE
LADY; EXPERIENCE NOT
d floor, 146 State-st.

ND OFFICE WORK—YOUNG
Address O N 551, Tribune.

OGRAPHER — AND OF-
ed and salary. Address B N

ellaneous.

TRAVELING TROUPE;
ours will do. Address PAY,
Calumet Station.

E, ALL OR PART TIME. TO
esn, reliable work; $1.50 to $3
corner Lake. Room 312.

PING NOVELTIES; WORK
to 10. Dept. 1, Desplaines, Ill.

PTION ROOM IN PHOTO
xperienced. Address P 129.

PERATOR—YOUNG LADY;
ing. G. ZIMMERMAN &
av., Chicago.

Employment Bureaus.

COMPETENT, WHO DE-
le extra money during the
hose who will make substi-
es from $10 to $15 per week.
all machines. The Oliver
Dearborn-st.

TWO, WEST SIDE; COM-
ions; $12-$18.
OOD TYPEWRITER CO.

ent Agencies.

CCEPTS THE ADVERTISE-
ENT EMPLOYMENT
COMPLY WITH THE
CTING THE CONDUCT
AGENCIES.
ERN ST. A REGISTRA-
Y BE CHARGED. IT ALSO
SITUATION IS NOT OB-
TH THE FEE OF $2
ED, PROVIDED A CLAIM
HIRTY DAYS AFTER EN-
T 90 DAYS.
E ARE GLAD TO HAVE
OUT ANY EMPLOYMENT
S NOT CONDUCTED AC-
STATE LAW.

HILLINERY SCHOOLS.

FFER—
free in millinery, ladies'
ting. If you apply this week
y for fall work; latest style
let and skirt patterns cut to
on. Work for hire; positions.
McDOWELL SCHOOL,
41 State-st.

EKS' INSTRUCTION IN
D LADIES' TAILORING.
Evening school Monday,
y; only $1 per week. Be up
Cutting and Designing;
write for free circular. 38
Phone Randolph 1040.

OF MILLINERY DESIGN
by Bldg., No 6 Madison-st.
term opens July 6th. Day
Enroll at once

LINERY SCHOOL—REST
ished; indorsed by leading
Masonic temple.

TAILORING COLLEGE,
ry, finest equipped in city,
MARIE HALLEW, Mgr.

MILLINERY.
BROOKS,
Positions for graduates.

LINERY AND
OWELL'S, 41 State-st.

UNTANTS.

ADE WITHOUT CHARGE
ll go anywhere. Address P

& CO., ACCOUNTANTS.
CK TEL CENTRAL 3500.

CLOTHING.

T.—I PAY THE HIGHEST
entlemen's castoff clothing.
Will call immediately.
ND PAYS CASH FOR
shoes 32 W. Madison-st.

S. STATE-ST., PHONE
st prices paid for evening
sealskin coats.

RICES PAID FR LA-
Phone Canal 1103, 307 S.

2347 STATE-ST. BUYS
s. Tel. Cal. 1288.

3025 COTTAGE GROVE-
Tel. 740 Douglas.

CCEPTED FOR $60 BUIT
S J A 340. Tribune.

GRESS-ST. PAYS HIGH-
hing. Tel. Ashland 4783.

CE-AV. PAY HIGHEST
hing. Send postal.

2347 STATE-ST. BUYS
s, etc. Tel. Calumet 1288.

AND DYERS.

RT DYER AND CLEAN-
29 State-st.; 118 E. 43d.
S. 35th W. Douglas-st.,
elephone Douglas 524.

IES' AND GENTS' GAR-
llinois-st. 126 Dearborn-
Main 4320.

EARBORN-ST., PHONE
th-st., phone Douglas 5196.
e Monroe 1131.

S. 35th W. CHICAGO-AV.
594 Milwaukee-av., 1167
-av., 530 N. California.

FURS, ETC.

DIES' FANCY DRESSES
TO $10
MRS. 546 S. STATE-ST.

OL TABLES, ETC.

LATEST STYLE, ELE-
shions, Brunswick tables;
ball and billiard. 634-636
ER.

AND BILLIARD AND
ables with privilege of
ICK-BALKE-COLLEN-

EXCHANGE.

HOUSE WILL EX-
done at home, on piano.
Tribune.

CHANGE GOOD MIN-
ring, dentistry, or what
Tribune.

R $30 SUIT MADE TO
Tribune.

ACHINES.

ADDING AND LIST-
20th century marvel;
iplying machine in the
Co., 27 E. Madison-st.

LOST AND FOUND.

LOST—ONE DIAMOND STICKPIN AT THE FIG-
ht of 63d-st. and Park, Cedar Lake, Ind., given by
ster. R. A. M., No. 148, or on the train to
ke station, or on the 47th-st. car, on the
th-st. and Howard car, between 47th-st. and Rogers
k. Liberal reward. Douglas 1200.

LOST—BETWEEN 243 Wabash-st.
and Harrison 4015. ;

LOST—LEFT ON N. W. "L" AT MAIN-ST.,
Evanston, about 5:30 Sunday eve., tall wicker
ket containing small boy's suit, overcoat, and
r articles. Finder will be rewarded on re-
rning same to 2300 Main-st., Evanston.

LOST—LADIES' GOLD WATCH BETWEEN
ldwin Park and Randolph station Ill. Central
ecial make (J. D. Taylor); name of Jo-
hine Swigart in back. Return same to J. T.
ylor, 844 Pleasant-st., Oak Park. Reward.;

LOST—SUNDAY NIGHT, POCKETBOOK CON-
ining money and papers, between Manhattan
d Woodlawn, via Illinois Central. Return
Beach, 1129 Monadnock Bldg.

LOST—SUNDAY NIGHT, SCOTCH COLLIE
dog, 9 months old, male; light sable, white collar
d chest, four white feet and white tip tail. Re-
rn 2731 Ogden-av., corner Wood. Reward.

LOST—ON SED-ST., BETWEEN KIMBARK AND
ard, Delta-Upsilon fraternity pin, pearl
ishboard, diamond center; heirloom. Reward.
ll Hyde Park Bank.

LOST—SMALL OPEN FACED ELGIN GOLD
tch, Saturday, E. D. H. on back; attached to
ecimen fob. Reward. Return to 4440 Cham-
lain-av. Phone Grey 1016.

LOST—LEATHER PURSE IN LADIES' TOI-
t room of Marshall Field's; contained about $7,
ll cards, key, etc. R. R. RAY, 748 E. 69th-
e, or phone Hyde Park 2902. Reward.

LOST—PAIR OF NOSE EYEGLASSES, GOLD
ims, in woman's ready to wear
ore in Illinois. Steady position
Phone Central 1202. Call MR.

LOST—TWO DOLLARS REWARD FOR RETURN
small ball pin, monogram S. M., lost Lake View
press MRS. MILLER, Lessing Annex.

LOST—STRING OF GOLD BEADS SUNDAY ON
Sheridan-road, between Buena Park and Evans-
n. Reward. Phone Lake View 2815.

LOST—UMBRELLA, SOUTH SIDE CAR, MON-
day s. m. Liberal reward. Phone Kedzie 7090.

LOST—ELECTRIC SOLDERING IRON LEFT AT
84-st. I. C. station; reward. 241 S. Robey-st.

PERSONAL.

PERSONAL—DR. GEORGE HOW, 706 JACK-
son-blvd., will pay $500 for a charitable name for
new apparatus for cure of consumption; apparatus
enlarged edition of electric incubator at
Forest Park Amusement grounds.

PERSONAL—MRS. LE ROSE, 207 SCHILLER-
st.; horse, buggy and coat left here two years
ago will be sold for charges if not called for within
ten days. C. BARON, 452 N. Clark-st.

PERSONAL — WOMAN OF EXPERIENCE AS
companion or chaperon for traveling or at home;
no objection to salary; refs. exchanged. Address L G
371, Tribune.

PERSONAL—MRS. W. L. BEVINGTON, PLAZA
Hotel—Your old scratch coat left here 2 yrs. ago
will be sold for charges if not called for within 10
days. C. BARON, 452 N. Clark-st.

PERSONAL — BELLE AND HENRY WHO
worked for Allens, see Kenilworth ad., Domes-
tics wanted.

BUSINESS PERSONALS.

Fat Folks!

Your weight, Double Chin, Bust, Abdomen, Hips
Reduced. Fatty Heart Cured.

Dr. Snyder guarantees his treatment to be per-
fectly harmless in every particular; no exercise,
no starving, no distention from laxatives, no vom-
iting or discomfort. Dr. Snyder has been a special-
ist in the successful treatment of obesity for the
past 27 years and has the unqualified indorsement
of the medical fraternity. Our booklet telling all
about it free. Call or write today.

O. W. T. SNYDER, M. D.,
30 STATE-ST., CHICAGO.

PILES

TREATMENT—THE NAME AND ADDRESS OF
EVERY SUFFERER FROM PILES; WE HAVE
AN INTERNAL REMEDY THAT CURES
CHRONIC CASES. PERFECTLY HARMLESS.
RESULTS SURE AND QUICK.

E. T. JAMES & CO.,
36 LA SALLE-ST., CHICAGO.

PERSONAL—ATTENTION, PUBLIC! IF
you hair problems our formula telling you
how to make this preparation yourself, which re-
stores hair to its normal color at a minimum cost,
sent on receipt of 50 cents.

THE H. A. R. CO.,
469 E. Fullerton-av., Chicago.

PERSONAL—WHY PAY 25 TO 50 CENTS FOR
shampoo when I can sell you a formula for mak-
ing a high class foam for 50 cents. Can be
made at home for 25c per quart. Address W. MER-
CHANT, 6534 Star-av., Chicago.

PERSONAL—HAIR DRESSING, $10; manicuring, $10; facial and scalp massage, also
electrolysis taught; special price for August only;
learn latest methods at the oldest school; diplo-
mas; classes now forming. 90 Dearborn-st., Suite 306.

PERSONAL—EXPERT ELECTROLYSIS; SU-
perfluous hair permanently destroyed by electric
needle; guaranteed. MISS J. WEBER, R. 1216
185 La Salle-st.

PERSONAL — SAMPLE TRUNKS AND SUIT
CASES AT MANUFACTURERS' PRICES; also
lightweight warehouse floor trucks. 5th floor, 46
Jackson-blvd. Phone Wabash 4500.

PERSONAL—HOWELL AND LINTON, FOR-
merly with MME. QUI VIVE, egg shampoo, elec-
trolysis facial massage, hairdressing, 108 Mentor
Bldg., 6 E. Monroe-st. Phone Main 1131.

PERSONAL—ROACHES, BUGS, RATS EXTER-
minated from your premises under guaranteed
contract. Call, write, or phone Harrison 6039.
FREDERICK PEREE & CO., 427 State-st.

PERSONAL—SUPERFLUOUS HAIR DESTROY-
ed in 5 minutes; scientific, no electricity, poison,
pain; sure, harmless; price $1; demonstration free.
MICHIGAN CHEM. CO., 46 E. Van Buren.

PERSONAL—WE TEACH FACIAL AND SCALP
treatments, electrolysis, shampooing, manicur-
ing, marcel waving, etc.; reduced charges.
FRANCIS, 40 Washington-st., Suite 201.

PERSONAL—SUPERFLUOUS HAIRS, MOLES,
etc., destroyed forever by electric needle. MME.
AUGUSTA KALLMAN, 34 E. Monroe-st., R. 606.

PERSONAL — MME. NORRELL, 182 STATE-ST.,
scientific manicuring, chiropody, and magno-
vibro-electric massage also parlors for ladies only.

PERSONAL — NEW NORTHERN TURKISH
baths. Open day and night. All kinds of baths
and plunge. 14 Quincy-st., near State.

PERSONAL—SPECIAL SET OF TEETH, $5,
with two gold filled teeth; good filling, $1; bridge
work $4. Boston Dental Co., 146 State-st.

PERSONAL—100 ENGRAVED WEDDING AN-
nouncements, $5; samples on request; additional
100, $2.50. MAY & MAY, 1328 Monadnock Bldg.

PERSONAL—CORNS, 25C EACH; MANICUR-
ing, ladies 25c, gentlemen 35c. Prof. Wm. Eman-
uel Chiropodist. 160 Wabash-av. Phone Cent. 2121.

PERSONAL—MANICURING AND EXPERT
scalp treatment by graduate. 300 S. Chicago-av.,
near N. State-st.

PERSONAL — WE TEACH HAIRDRESSING,
manicuring, facial massage, scalp treatments.
Send for free booklet. TURNER'S, 30 State-st.

PERSONAL—ALL DISEASES CURED.
Without drugs or knife. Pastor Kneipp's Naturo-
pathic Institute, 2011 Wabash-av. Cal. 1637.

PERSONAL—HAIR, MOLES, RED NOSE, PIM-
ples, scars, etc., a specialty. Electrolysis by
DR. R. P. FITZPATRICK, 39 State-st., city.

PERSONAL—MME. POLLETTE, 10, 182 STATE-
st.—Superfluous hair, warts, moles, permanently
removed with electric needle; 12 years' practice.

PERSONAL—ALL FACE DEFECTS CORRECT-
ed by DR. SAUNDERS, a recognized face spe-
cialist in the successful treatment of obesity for the
past 27 years and has the unqualified indorsement
of the medical fraternity. Our booklet telling all
about it free. Call or write today.

O. W. T. SNYDER, M. D.,
30 STATE-ST., CHICAGO.

PERSONAL—WHY PAY 25 TO 50 CENTS FOR
shampoo when I can sell you a formula for mak-
ing a high class foam for 50 cents. Can be
made at home for 25c per quart. Address W. MER-
CHANT, 6534 Star-av., Chicago.

PERSONAL—HAIR DRESSING, $10; manicuring, $10; facial and scalp massage, also
electrolysis taught; special price for August only;
learn latest methods at the oldest school; diplo-
mas; classes now forming. 90 Dearborn-st., Suite 306.

PERSONAL—EXPERT ELECTROLYSIS; SU-
perfluous hair permanently destroyed by electric
needle; guaranteed. MISS J. WEBER, R. 1216
185 La Salle-st.

PERSONAL — SAMPLE TRUNKS AND SUIT
CASES AT MANUFACTURERS' PRICES; also
lightweight warehouse floor trucks. 5th floor, 46
Jackson-blvd. Phone Wabash 4500.

PERSONAL—HOWELL AND LINTON, FOR-
merly with MME. QUI VIVE, egg shampoo, elec-
trolysis facial massage, hairdressing, 108 Mentor
Bldg., 6 E. Monroe-st. Phone Main 1131.

PERSONAL—ROACHES, BUGS, RATS EXTER-
minated from your premises under guaranteed
contract. Call, write, or phone Harrison 6039.
FREDERICK PEREE & CO., 427 State-st.

PERSONAL—SUPERFLUOUS HAIR DESTROY-
ed in 5 minutes; scientific, no electricity, poison,
pain; sure, harmless; price $1; demonstration free.
MICHIGAN CHEM. CO., 46 E. Van Buren.

PERSONAL—WE TEACH FACIAL AND SCALP
treatments, electrolysis, shampooing, manicur-
ing, marcel waving, etc.; reduced charges.
FRANCIS, 40 Washington-st., Suite 201.

PERSONAL—SUPERFLUOUS HAIRS, MOLES,
etc., destroyed forever by electric needle. MME.
AUGUSTA KALLMAN, 34 E. Monroe-st., R. 606.

PERSONAL — MME. NORRELL, 182 STATE-ST.,
scientific manicuring, chiropody, and magno-
vibro-electric massage also parlors for ladies only.

PERSONAL — NEW NORTHERN TURKISH
baths. Open day and night. All kinds of baths
and plunge. 14 Quincy-st., near State.

PERSONAL—SPECIAL SET OF TEETH, $5,
with two gold filled teeth; good filling, $1; bridge
work $4. Boston Dental Co., 146 State-st.

PERSONAL—100 ENGRAVED WEDDING AN-
nouncements, $5; samples on request; additional
100, $2.50. MAY & MAY, 1328 Monadnock Bldg.

PERSONAL—CORNS, 25C EACH; MANICUR-
ing, ladies 25c, gentlemen 35c. Prof. Wm. Eman-
uel Chiropodist. 160 Wabash-av. Phone Cent. 2121.

PERSONAL—MANICURING AND EXPERT
scalp treatment by graduate. 300 S. Chicago-av.,
near N. State-st.

PERSONAL — WE TEACH HAIRDRESSING,
manicuring, facial massage, scalp treatments.
Send for free booklet. TURNER'S, 30 State-st.

PERSONAL—ALL DISEASES CURED.
Without drugs or knife. Pastor Kneipp's Naturo-
pathic Institute, 2011 Wabash-av. Cal. 1637.

PERSONAL—HAIR, MOLES, RED NOSE, PIM-
ples, scars, etc., a specialty. Electrolysis by
DR. R. P. FITZPATRICK, 39 State-st., city.

PERSONAL—MME. POLLETTE, 10, 182 STATE-
st.—Superfluous hair, warts, moles, permanently
removed with electric needle; 12 years' practice.

PERSONAL—ALL FACE DEFECTS CORRECT-
ed by DR. SAUNDERS, a recognized face spe-
cialist in the successful treatment of obesity for the
past 27 years and has the unqualified indorsement
of the medical fraternity. Our booklet telling all
about it free. Call or write today.

O. W. T. SNYDER, M. D.,
30 STATE-ST., CHICAGO.

PILES

TREATMENT—THE NAME AND ADDRESS OF
EVERY SUFFERER FROM PILES; WE HAVE
AN INTERNAL REMEDY THAT CURES
CHRONIC CASES. PERFECTLY HARMLESS.
RESULTS SURE AND QUICK.

E. T. JAMES & CO.,
36 LA SALLE-ST., CHICAGO.

PERSONAL—ATTENTION, PUBLIC! IF
you hair problems our formula telling you
how to make this preparation yourself, which re-
stores hair to its normal color at a minimum cost,
sent on receipt of 50 cents.

THE H. A. R. CO.,
469 E. Fullerton-av., Chicago

TO RENT—OFFICES.

Downtown.

TO RENT—MENTOR BUILDING
167-169 STATE-ST.
OFFICE ROOMS.
ABSOLUTELY IN THE CENTER OF THE STATE-ST. DISTRICT.
HENRY A. NOTT, Manager,
ROOM 99 MENTOR BLDG.

TO RENT— —BOYCE BLDG.
Modern and fireproof, 112-114 Dearborn-st., choice light offices, single or en suite; electric lights free; rents reasonable. E. ORRIS HART & CO., 114 Dearborn-st.

TO RENT—SPLENDID OFFICES NEAR POST-office.
BOYLSTON BUILDING,
258-260 DEARBORN-ST.
All conveniences; reasonable rent.

TO RENT—182 STATE-ST.
A few small offices at very low rentals.
Apply to H. McERLEAN, Cent. 2275,
or La Salle-st.

TO RENT—2,500 SQ. FT. OFFICE SPACE AT $1.25 per sq. ft.; will divide to suit; excellent light; janitor and elevator service; fireproof bldg. Address P N 235, Tribune.

TO RENT—CENTRAL UNION BLOCK, STEAM heated, space for office and stockroom or light manfg.; 600 ft.; $25 per month. Call at office of bldg. or R. D. HILL & CO., 185 Adams-st.

TO RENT—SINGLE OFFICE, $12.50; SUITE, $25; good light; modern bldg.; all conveniences, including vault. Bonheur Bldg., 42 River-st., cor. Wabash.

TO RENT—LARGE, LIGHT, PRIVATE OFFICE, bay window, with use of reception room, vault, and phone. 570 Old Colony Bldg. Phone Harrison 6055.

TO RENT—A FEW DESIRABLE OFFICES FOR rent in the Hampden Bldg., 12-14 S. State-st. For particulars apply to WINSTON & CO., 1414 First National Bank Bldg.

TO RENT—COMPLETE LINE OF OFFICES IN ONE OF BUILDINGS, STORES AND FLOORS, IN ALL BUSINESS DISTRICTS OF THE CITY. WITH FIRST NATIONAL BANK, SW. COR. MONROE & WELLS. 164 LA SALLE-ST.

TO RENT—21,000 SQ. FT. OF MANUFACTURING space; entire or will divide; commission allowed to agents. Whitby Building Co., 30-31 E. Indiana-st.

WANTED—STORES, OFFICES, LOFTS.

WANTED—TO RENT—BUILDING FOR WARE-house purposes, containing about 40,000 sq. ft. on two floors, or two floors and basement; light and good; located in or adjacent to loop bounded by Jackson-st. north, 22d-st. south, Morgan-st. west; long lease; give careful description and best price. Address O 846, Tribune.

WANTED—TO RENT—PLACE SUITABLE FOR drug store. Address F 811, Tribune.

TO RENT—BUILDINGS.

TO RENT—IN PART OR WHOLE, LARGE FAC-tory building, 50,000 square feet. Also 2 E. and G. R. R. switch; power, light and heat furnished; also paddock and stable. Apply to Wilde Brewing Co.,
Phone Canal 860 1225 S. Robey-st.

TO RENT—796 ASHLAND-AV., AT 18TH-ST., 3 story and 1 basement brick; 7 ceilings, cement base-ment, 125 feet deep; reasonable rent. Apply to E. WOLTERSDORF & CO., Madison and Ashland.

TO RENT— WABASH-AV., NR. 12TH.
3 story and base, 50x100, strong, 30,000 sq. ft., fine shipping, steam heat and elevator. BOWES INVESTMENT CO., 106 LA SALLE-ST.

TO RENT—BUILDINGS WITH OR WITHOUT power for manufacturing; corner Wood or Ogden; structural steel work; situated on C., M. & St. P. switch track. Address F 361, Tribune.

TO RENT—THREE-STORY AND BASEMENT warehouse buildings to suit tenants in all parts of city. H. O. STONE & CO., 125 Monroe-st.

TO RENT—118 W. RANDOLPH-ST. NEAR DES-plaines; heating, 2 stories and basement; power and elevator; cheap rent.

TO RENT—HALLS.

TO RENT—BUSH TEMPLE, CORNER NORTH Clark and Chicago-av.; a few choice offices to lodge, fraternal and entertainment halls. C. E. SPOTSWOOD, Bush Temple. Phone N. 1181.

TO RENT—ELEGANTLY FURNISHED HALLS. J. H. JOHNSON, Fraternity Bldg., 70 Adams-st.

TO RENT—HOTELS.

TO RENT—METROPOLITAN HOTEL, FORTY rooms, southwest cor. Randolph-st. and 5th-av. Apply to C. H. HERMANN,
16 Adams-st., Chicago.

TO RENT—BARNS.

TO RENT—LARGE BARN WITH COVERED yard, suitable for 6 or 8 horses. Rear, 2012 Dear-born-st.

TO RENT—OTHER CITIES.

TO RENT—SEATTLE.
THE WALDORF—Finest apartment house on the coast. Elevators, phones, steam heat. Abso-lutely fireproof. Send for booklet. 7th-av. and Pike-st.

TO RENT—MISCELLANEOUS.

TO RENT—BUILDINGS, STORES AND FLOORS in all parts of the city. Send for list.
WILLIS & FRANKENSTEIN, 116 Dearborn-st.

WANTED—TO RENT—MISCELLANEOUS.

WANTED—TO RENT—WITH PRIVILEGE OF buying, manufacturing plant, about 20,000 to 30,000 sq. ft.; one floor preferred; 25 to 40 horse power equipment; must have railroad connection or switch. Address F 326, Tribune.

WANTED—TO RENT—BUILDING WITH TANK storage and switching facilities on some western R. R. Give full details, price, and location. Ad-dress F 853, Tribune.

DOGS, BIRDS, AND POULTRY.

BIRDS AND PETS OF ALL KINDS — DOGS, young parrots, guaranteed to talk, only $3.50; goldfish and aquaria, all sizes; canaries, $2 each, guaranteed. VAHLE'S BIRD STORE, 369 State-st., and 96 Van Buren-st.

THE GREENWOOD KENNELS, 6435 GREEN-wood-av., have for sale Scotch collies, Pomeranians, spaniels and Chesapeake Bay dogs. Imported King Charles and Blenheim. Tel. 1065 H. P.

PEDIGREED BOSTON TERRIERS, PERFECT-ly paper trained; cheap if taken at once. 4051 Cham-plain-av.

FOR SALE—2 BEAUTIFUL MARKED LLEW-ellyn setter puppies; field trial; winner stock; $15 each. J. PETERMEIER, 1787 Keeler-av.

FOR SALE—GENUINE FRENCH AND AI-sine poodle pups. 2306 State-st. Flat 53.

PUPPIES—GROWN STOCK; ALL BREEDS; dogs boarded. Calumet 766. 2490 Indiana-av.

BOATS, YACHTS, ETC.

WECKLER BOAT CO., IRVING PARK-BLVD. and river. 35 ft. speed hull, 24 h. p. motor, cheap. Other bargains in sail, row, and power boats. Call or write 1175 Irving Park-blvd.

SPECIAL FALL PRICES ON BUFFALO AND GRAY engines. Send samples at 86 E. Lake-st. Tel. Central 6986. THE STOCK-WAIT CO.

FOR SALE—16 FOOT LAUNCH "WHITE," H. p., canopy top, good condition; will demonstrate. Call 4442 Emerald-av.

FOR SALE—11 H. P. LAUNCH; DE H. P.; FULL equipment; or will trade for automobile. C. N. WHITE, 7148 Parnell-av.

FOR SALE—16 FT. LAUNCH; 8 H. P.; COM-plete with canopy top. Address P 426, Tribune.

A SNAP—A 26 FT. MOTOR BOAT, 6 H. P.; speed 12 miles; $300. Address F 167, Tribune.

FOR SALE.

FOR SALE—COOK RANGE, IRON BED, MAT-tress, couch, lounge, meat grinder, and new mussel 240 egg incubator; 2 pairs pigeons, 6 squabs. W. Z. M., 7344 Emerald-av.

CAMERAS, KODAKS, ETC.

$23 CYCLE POCO, $6.00; KODAKS AND CAM-eras exchanged, and bought. Central Camera Co., 129 Wabash-av.

REAL ESTATE—CITY.

FOR SALE—REAL ESTATE—
FIRE INSURANCE—LOANS.
ESTATES CAREFULLY MANAGED.
WINSTON & CO.
1414 First National Bank Bldg.

FOR SALE—HAVE A NUMBER OR BARGAINS to offer in amounts from $1,000 to $200,000.
HENRY A. KNOTT, 1402 Ashland Block.

FOR SALE—REAL ESTATE INVESTMENTS, business and apartment properties a specialty. WILLIAM H. MOONEY, 1007-1126 Washington-st.

REAL ESTATE—SOUTH SIDE.

FOR SALE—AT A SACRIFICE—
SOUTH SIDE BARGAINS.
Apartment building containing 22 apartments convenient to Illinois Central and elevated; rental, $13,128; mortgage $46,000. $4,872; price $97,500.
FOR SALE—AT A BARGAIN—24 apartments, new building with all modern conveniences; one block of South Side "L" station; mortgage $60,000; rent, $7,200; price $125,000.
FOR SALE—AT A SACRIFICE—27 apartments and 7 stores, on good business and boulevard cor-ner in Kenwood; rental $12,647; price $85,000. Will arrange mortgage to suit purchaser.
For Sale—Snap—3 flat building, modern [illegible] cel], convenient to S. S. "L" sta.; rental $4,400; mortgage $17,000, $500; price $20,500.
CRAPPENHAUS, RUSSELL & CO.,
Phone H. P. 627. 307 E. 63d-st.

FOR SALE—
THE NEW DETACHED FLAT BUILDINGS, SOUTH SIDE, 6116 KIM-BARK-AV. CONTAIN 2 FLATS OF 6 AND 7 ROOMS EACH; FINELY FIN-ISHED, ELECTRIC LIGHTED AND BEAU-TIFULLY DECORATED; SPECIALLY DESIGNED SIDEBOARDS AND CON-SOLES AND BUILT-IN CHINA CLOSET FIXTURES. MUST BE SEEN TO BE AP-PRECIATED. ADDRESS
ROBERT A. CUMMINGS & HART,
105 AND 107 WASHINGTON-ST.

FOR SALE—
$45,000 RESIDENCE FOR $18,000.
Handsome gray Bedford stone and pressed brick detached 12 room modern residence; finished in mahogany, cherry, curly birch, 3d sawed oak; hot water heat; slate roof; lot 46x128 ft.; located on a choice thoroughfare close in. Liberal terms. Must be sold.
W. K. YOUNG & BRO., 204 Dearborn-st. Exclusive Agents.

FOR SALE—KENWOOD BUILDING.
PRICE $60,000. RENTALS $4,470 YEAR.
Very attractive new modern 6 apartment build-ing on one of the best thoroughfares in Kenwood. Convenient to I. C. and elevated road; a thoroughly constructed building; contains 6 rooms and bath, and equipped with all modern improvements; two bath-rooms in each apartment; complete in every detail and all of high grade materials.
HENRY ROGERS & CO., 1448 La Salle-st.
$12,000 cash. Mortgage runs 5 years at 5 per cent.
W. K. YOUNG & BRO., 204 Dearborn-st.

FOR SALE—WIDE PARK RESIDENCE.
3209 HIBBARD-AV. $4,850.
NEAR ILLINOIS CENTRAL SUB-ST. STA-TION; MODERN ROOMY HOUSE; HARD OAK FLOORS; FURNACE HEAT; MODERN PLUMBING; NEW ELECTRIC LIGHT FIX-TURES; TERMS $850 CASH, $40 MONTH-LY PAYMENTS BUYS THIS HOME.
DRAPER & KRAMER, 115 DEARBORN-ST.

FOR SALE—FINE INCOME PROPERTIES AT bargain prices; well located; South Side; terms; half cash.
8 flats, rents $1,740; price, $14,000.
8 flats, rents $1,680; price, $14,000.
6 flats, rents $2,550; price, $28,000.
6 flats, rents $4,980; price, $52,000.
GEO. S. MULLIKEN, 108 Dearborn-st.

FOR SALE—COLORED PROPERTY—SNAP—50% NET.
Two story brick, with 4 flats, near Armour-av. and 35th-sts.; rents $540 yearly; price only $2,850; encumbrance $1,800; bargain.
GEO. C. NEWBURY & CO., Marquette Bldg.

FOR SALE—4047 INDIANA-AV. CHOICE neighborhood, elegant 9 room stone front resi-dence; 3 baths; hardwood finish; owner leaving city; offers at snap price; $6,500 to effect quick sale. Open for inspection.
F. R. RUTLEDGE & CO., Exclusive Agent,
234 La Salle-st.

FOR SALE—3 STORY STONE FRONT FLAT 6-6-7 rooms, in Woodlawn; rents $1,080 per year; only $8,000; very cheap. Also 2 stone front 2 flat bldg., 7-7 rooms, cor. lot. 36 ft.; steam heat, hot water; rents $1,080 per year; $12,000. Also new 6th-st. station; $7,000 to $8,000. JOHN BOOKER, 107 Dearborn-st.

FOR SALE—SPECIAL BARGAIN IN A TWO story brick and frame house, 7 rooms and bath, elegantly finished in hand carved hardwood; special price made on this for quick sale, $5,650. Located Prairie-av., near 39th-st.
P. F. McCARTHY & CO., STATE AND 39TH-STS.

FOR SALE—SACRIFICE—3 FLAT, NEAR 50TH and Michigan-av.; solid stone front, 6, 6 and 8 rooms; hardwood throughout; rents $1,260; cost over $14,000; will sacrifice for $10,250; easy terms on quick sale. J. P. McNAMARA & CO., 5107 Indiana-av.

FOR SALE—
Kenwood detached brick residence; fine condi-tion; rents $780 per year; price $6,750; it is abso-lutely the best bargain offered.
FRANK M. OLIVER & CO.,
105 Washington-st.

FOR SALE—A MODERN 8 ROOM BRICK WATER heated BRICK residence at 6029 So. Chicago-av.; monthly payments of $25; all sold but two; open for inspection until 5 p. m. JOHN R. LYMAN, Owner.

FOR SALE—SNAP—HIGH GRADE NEW, MOD-ern 6 flat bldg.; best part of Kenwood; rental $4,680; price $45,000; $15,000 cash.
GRAPPENHAUS, RUSSELL & CO., 307 E. 63d-st.
Phone H. P. 627.

FOR BEST SITE TO DATE NEW 8 ROOM RESI-dence, half block from Washington Park; best water heat; death reason for selling; $7,800; terms to suit. 6346 Jackson-av. J. H. PETERSEN,
480 E. 42d-st.

FOR SALE—99 MADISON PARK-AV. A VERY desirable modern 7 room 2 story and a half frame house; 31½x125 ft.; corner Woodlawn-av. and Madison Park-av. Price $6,250.
J. C. MECARTNEY & CO., 89 Randolph-st. Cent. 8270.

FOR SALE—RENTS $600 PER ANNUM; PRICE $3,900 cash; permanent investment in high class modern South Side neighborhood. This is a snap. FRED'K H. BARTLETT & CO.,
100 Washington-st.

FOR SALE—I HAVE TWO LOTS ON WESTERN Avenue-blvd south of 43d-st. which must be sold within the next five days; best offer takes them; exceptional opportunity to get boulevard lots at sacrifice. S. W. SPENCER, 1207 Rector Bldg.

FOR SALE—FOREST-AV. NEAR 35TH-ST., 8 room brick home; in excellent condition; furnace heat; price $4,200. Address P 426, Tribune.

FOR SALE—I HAVE TWO LOTS ON 37TH-ST. near Dearborn-st. which must be sold at once; exceptional opportunity to get boulevard lots at sacrifice. S. W. SPENCER, 1207 Rector Bldg.

FOR SALE—THE BEST RESIDENCE CORNER in Kenwood; 13 rooms; stone house; in first class condition. Address C 511, Tribune.

FOR SALE—A NEW 7 ROOM BRICK RESI-dence; 412 Kenwood-terrace, leave for Europe and have to sell; mtge., $2,500, 5%; owner.

FOR SALE—
Beautiful 8 room modern residence, stone front, steam. Owner, 4345 Forrestville-av.

FOR SALE—HAVE SEVERAL 2, 5, AND 9 flats, Woodlawn; good incomes; well located.
CANNING, 1705 Marquette Bldg.

FOR SALE—PERRY-AV. AND LAFAYETTE-av., near 79th; brick houses, 7 rooms; $4,500.
C. H. RICHARDS & CO., 107 Dearborn-st.

FOR SALE—IF YOU ARE LOOKING FOR BAR-gains in South Side real estate call on
W. H. BOWERS & CO., 5407 Indiana-av.

REAL ESTATE—SOUTHWEST SIDE.

FOR SALE—
FLATS AND BUSINESS PROPERTY.

100 flats	Rents $20,500	Price, $250,000
48 flats	Rents 10,810	Price, 130,000
45 flats	Rents 10,810	Price, 130,000
36 flats	Rents 12,000	Price, 150,000
24 flats	Rents 12,000	Price, 150,000
20 flats	Rents 11,010	Price, 120,000
18 flats	Rents 6,000	Price, 72,000
12 flats	Rents 5,700	Price, 62,000
12 flats	Rents 4,560	Price, 50,000
12 flats	Rents 4,560	Price, 50,000
12 flats	Rents 4,610	Price, 50,000
9 flats	Rents 4,610	Price, 50,000

22 flats, 2 stores, stove heat; rents $5,400, 10 flats, 2 stores, Cottage Grove-av.; rents $2,600; mortgage $12,000 due. Price 18,000
2 flats, 1 store, Cottage Grove-av.; rents $1,050; stove heat. Price 9,750
RESIDENCES AND SMALL FLATS.
$500 cash and monthly payments secures any one of the following bargains:
5633 Lowe-av., 2 flat brick. Price $4,250
822 W. 36th-st., near Parnell; store and flats; rents $50. Price 2,750
4331 Berkeley-av., 2 story 9 room brick 4,750
4106 Grand-blvd., 10 room 5,500
6421 Greenwood-av., stone, 8 room 5,250
5484 Monroe-av., 2 flat brick; rents $730 5,750
7751 Normal-av., stone, 8 rooms 4,100
236 Oakwood-blvd., 9 rooms 5,250
3620 Ellis-av., 8 room brick 4,750
Prairie-av., near 43d, stone, 10 rooms 6,500
3039 Quinn-st., 3 flat brick 2,950
3618 Vernon-av., 9 room brick 5,500
338 Oakwood-blvd., stone front 5,250
4440 Sidney-av., 10 room brick 4,750

FRED'K H. BARTLETT & CO.,
100 Washington-st.

FOR SALE—CLEAR $250 LOT FOR $88. REAL ESTATE ASSETS CO., 92 La Salle.

REAL ESTATE—WEST SIDE.

FOR SALE—NEW MODERN 2 FLAT BLDG., 5 and 6 rms., oak finish; lot 37½x125; street paved; $5,000.
Modern 5 rm. cottage in Oak Park; lot 50x171; great bargain; $3,800.
H. N. ROSE, Lake-st., near 48th-av.

FOR SALE — UNUSUAL OPPORTUNITY TO SE-cure a high grade stone front 2 flat bldg. near boul'd. solidly constructed building; finished, elegant and equipped with all modern improvements; two bath-rooms in each apartment; complete in every detail and all of high grade materials.
HENRY ROGERS & CO., 1448 La Salle-st.
$12,000 cash. Mortgage runs 5 years at 5 per cent.
W. K. YOUNG & BRO., 204 Dearborn-st.

FOR SALE—KENWOOD RESIDENCE.
$4,850.
NEAR ILLINOIS CENTRAL SUB-ST. STA-TION; MODERN ROOMY HOUSE; HARD OAK FLOORS; FURNACE HEAT; MODERN PLUMBING; NEW ELECTRIC LIGHT FIX-TURES; TERMS $850 CASH, $40 MONTH-LY PAYMENTS BUYS THIS HOME.
DRAPER & KRAMER, 115 DEARBORN-ST.

FOR SALE—CORNER ON RANDOLPH-ST. New 2 flat, 6-6 rms., hot water heat; $6,000. Also 2 flat, 6-6 rms., hot water heat; $6,000. Also 2 flat, 6-6 rms., hot water heat; $6,000. Also

AUTOMOBILES.

Pierce Arrow Motor Car Service "Nothing Like It"

Everybody is making this comment. The Pierce Arrow is such a light running, easy riding, noiseless, shaft driven car that one cannot help saying "NOTHING LIKE IT!"

We are prepared to furnish

Roadsters, Touring Cars, Limousine Cars, Taximeter Cabs.

All cars are the latest model, operated by careful, experienced, bonded chauffeurs, whose first aim is to satisfy the patron.

TELEPHONE 3350 CALUMET.

Illinois Auto Livery Co.,
1446 Indiana-av.

DON'T

BUY A SECOND HAND CAR ONE OR MORE YEARS BEHIND TIMES WHEN YOU CAN BUY M. 1909, 6 CYLINDER, 70 H. P., SEVEN PASSENGER, HIGH GRADE TOURING CAR AT 30 TO 40 PER CENT REDUCTION FOR SPOT CASH QUICK. ALSO $7,500 BEAUTIFUL 6 CYLINDER 70 H. P. LIMOUSINE. ALSO ONE M. P., BUILT TO ORDER, 6 CYLINDER GENTLEMAN'S SPEEDING CAR WITH BOTH OPEN AND BEAUTIFUL ENCLOSED ALUMINUM BODIES. THIS CAR IS THE MOST PERFECT, POWERFUL AND LUXURIOUS CAR EVER BUILT IN THIS OR ANY COUNTRY. THESE CARS ARE BRAND NEW AND GUARANTEED PERFECT IN EVERY WAY. FACTORY WILL SACRIFICE FOR QUICK CASH DEAL. THE ABOVE ARE OPPORTUNITIES OF A LIFE-TIME FOR THOSE WANTING HIGHEST GRADE CARS AT A BARGAIN. ADDRESS X D 459, TRIBUNE.

CHICAGO AUTO LIVERY CO.
PHONE DOUGLAS 5.

White Steamer Service.
MAIN GARAGE 2020 SOUTH PARK-AV.

DOWNTOWN GARAGE, 240 MICHIGAN-AV., JUST SOUTH OF ANNEX.

FINEST OF CARS. EXPERT OPERATORS.

PROMPT SERVICE, COURTEOUS TREATMENT.

1 Woods elec., inside oper. brough. $1,400
1 Woods electric victoria 700
1 Woods electric stanhope 600
1 Woods electric stanhope 600
1 1908 chain drive electric victoria 800

All equipped with new Exide batteries and thoroughly overhauled and painted. Guaranteed same as new in every way. EMERSON AUTO CO.

IF YOU HAVE BEEN WAITING FOR A POWERful, high grade, smooth running runabout to be placed on the market at $500, write for particulars. It's handy, simple, silent, speedy, accommodates 2, runs on "fool proof" ignition, classy little thoroughbred. RAYMOND MOTOR CAR CO., Hillsdale, Mich.

FOR SALE—1907 MITCHELL RUNABOUT equipped with 1908 Schribner carburetor, Kellogg tonneau, top, glass front, 5 lamps, 2 Zero batteries, full equipment of tools, 3 extra tubes, 4 new tires. This car looks and is as good as new; will demonstrate. KEE & CHAPELL DAIRY CO., 4540 Champlain-av.

LARGEST AUTOMOBILE WAREHOUSE IN Chicago has a new dependable stock of touring cars and runabouts which are guaranteed from $300 up; many of them like new; come and be convinced. Chicago Automobile Warehouse, 1254 Wabash-av. Cal. 2132.

PACKARD MODEL "L" RUNABOUT, equipped with folding top, glass front, 5 lamps, gas tank, extra tires; just overhauled; an ideal car for doctor's use; full details and price furnished by CHICAGO MOTOR CAR COMPANY, 1615 Michigan-av.

$7.50—6 VOLT 60 AMPERE SPARKING BATteries. I will have 100 of them here Tuesday. A well known $25 battery. Perfectly new goods. First come first served. S. BREAKSTONE, 2040 Fisher Bldg.

FOR SALE—
POPE HARTFORD 1907 model "L," equipped with top, Rushmore lamps, glass front, speedometer, tonneau, etc.; perfect condition; first reasonable offer takes it. Address J X 367, Tribune.

TIMES SQUARE AUTOMOBILE COMPANY.
1332-1334 MICHIGAN-AV.
Largest dealers in new and second hand automobiles in the world. The only house selling new cars at cut prices.

WHY BUY A SECOND HAND CAR WHEN A new "JACKSON" costs no more; roadsters and touring cars, $800 and $1,250; $1,500 to $2,000.
RALPH TEMPLE AUTOMOBILE CO.,
1221 Michigan-av. Wholesale Distributors.

STANLEY STEAMER—CAN YOU BEAT IT?
One second hand Maxwell runabout.
One second hand Woods electric.
THE WEBB JAY MOTOR COMPANY,
2335 State-st.

FOR SALE—40 H. P., 1907 MODEL, 7 PASS. Dolson shaft drive, fitted with prestolite tank, speedometer, 5 lamps, horn, top and full jamps; first class condition; $1,600. L. KENNEDY, 5302 Lake-av.

FOR SALE—THOMAS DETROIT 40 H. P., IN splendid condition, fully equipped; also Simplex body; outfit cost $5,000; will take $2,500 for quick sale.
JOHN F. WALLACE, 145 La Salle-st.

FOR SALE—40 H. P., 4 CYL. TOURING CAR, good as new, for less than 1-3 cost; also electric runabout in good condition; very cheap. NELSON MFG. CO., 1400 Michigan-av. Monroe 1606.

$1,000—THE POWERFUL GROUT.
Fully equipped; cape top; 35-40 h. p.; selective type transmission.
Chicago agent H. E. Halbert, 437 Douglas-blvd.

WILL SACRIFICE MY 7 PASS. PACKARD touring car for $1,650; limousine and open bodies; guaranteed in perfect condition. Heerey, 5412 Lake-av.

GARAGE FOR SALE—BUILDING 50X100 AND full of machines; am doing a good repair business; low rent; good chance for the right man. Address C 312, Tribune.

WANTED—FOR CASH, 5 PASSENGER TOURing car; second hand; must be in first class condition; give name of make and price. Address K 68, Tribune.

WE HAVE CASH BUYERS FOR STANDARD make second hand automobiles; price ranging from $500 to $900.
GEO. SIEGMUND CO., 381-387 Wabash-av.

EXCHANGE—WTD., TOURING CAR. PACKard preferred, for equity in brick residence on Washington-blvd. D. B. Hutchinson, 86 Washington.

4 CYL. HIGHEST GRADE TOURING CAR, glass front, cape top, full set lamps, etc. First class condition. Cost new $4,800. Sacrifice. Address O 13, Tribune. Tel. Harrison 6810, Sixth Floor.

SEE STODDARD-DAYTON SIX CYLINDER BEfore buying; weight, 2,800 lbs.; 50-60 h. p., with magneto; seven passenger; $2,700.
McDUFFEE MOTOR CO., 1001-3-5 Michigan-av.

WE MAKE PORTABLE GARAGES; ALL styles and sizes. Chicago Portable House Co., 1726 Shields-av. Tel. Yards 1876.

EXCEPTIONAL VALUES IN USED CARS.
Studebaker Electrics.
LEVY & FANNING CO., 390 Wabash-av.

AUTOS FOR SALE AND RENT—GARAGE; REpairs. Agent for the Lambert Gearless Cars. Call at Auto Co., 1426 Michigan-av.

HIGHEST CLASS REPAIR WORK, OVERHAULing a specialty; all makes of cars.
United Automobile Works, 30th and Michigan-av.

FOR SALE—ONE 4 CYLINDER TOURING CAR, 1st class condition; cheap. Can be seen here. B. HALLENSTEIN, 171 W. Madison-st.

SECOND HAND AUTOS—GUARANTEED LIKE NEW. Send for illustrated catalogue. Nyberg Auto Works, 2437 Michigan-av. Cal. 1853.

LAKE SHORE AUTO STATION—
THE ELECTRIC AUTOMOBILE'S HOME.
285 N. STATE. PHONE N. 989.

C. P. KIMBALL & CO.
Automobiles Bodies Repairing. Repainting.
315 Michigan-av.

ELECTRIC STANHOPE, REPAINTED, IN good shape, $300; cash only. Address J C 447, Tribune.

BEFORE BUYING A USED CAR SEE OUR complete list of cars and prices. Haynes Auto Co., 1702 Michigan-av.

LINDSKOG AUTO LIVERY, TEL. DOUG. 1979—Cars for all up; we rebuild, paint, repair. 3522 Vincennes-av.

REMEMBER THIS ADDRESS—PARSONS, 70 W. Jackson-blvd. Auto tops built to order and repaired. Glass fronts and bumpers.

FOR SALE—3 CYLINDER RAMBLER, 5 PASsenger, with top, $350. ADAMS & ENOS,
1712 Michigan-av.

EXPERT REPAIRING ON AUTOMOBILES, guarantee and storage. Coils and batteries recharged and repaired. COWPER, 168 S. Clinton-st.

WELL KNOWN 6 VOLT 60 AMP. HOWE STORage batteries, $13; guaranteed. Call or write. Knight Co., 34 floor, 1545 Michigan-av.

SACRIFICE FOR CASH; FIRST CLASS GARage on West Side; excellent location; must sell at once; investigate. Address L G 324, Tribune.

FOR SALE—LATEST MODEL "JACK RABBIT" $2,000 Apperson car, two bodies; guaranteed; will sacrifice. Address D 543, Tribune.

FOR SALE—7 PASS. DOLSON, 1907 MODEL, 35-40 h. p., 4 cylinder, chain drive, new tires; full equipment; $950. Milford, 5200 Lake-av.

FOR SALE—PRIVATE; VERY CHEAP; 5 PASSE Mitchell runabout, in perfect condition. Address J 186, Tribune.

FOR SALE—H. H. F. TOURING CAR, SEATS 5. 4210 Indiana-av. Phone Oakland 667.

FOR SALE—MUST SACRIFICE ALMOST NEW 1906 four cylinder roadster. Tel. Oakland 641.

WANTED—25 AUTOS TO STORE; CHEAPEST rates in city. Lake Park Garage, 14 E. 35th-st.

EXCHANGE—CHOICE WESTERN LAND FOR automobile. Address S 524, Tribune.

CASH READY FOR HIGH GRADE CARS. Describe fully first letter. 1716 Wellington-av.

AUTOMOBILES FOR HIRE AT REASONABLE rates. Phone Kedzie 2186.

FOR SALE—HIGH GRADE BUICK ROADSTER, nearly new; bargain. 111 Lafin. Monroe 4080.

FOR SALE—ONE 50 H. P. RENAULT; SPLENDID condition. Address F 329, Tribune.

FOR SALE—NEARLY NEW LOCOMOBILE roadster; 60 h. p., 1906. Address F 330, Tribune.

FOR SALE — A SNAP—ELECTRIC VICTORIA, perfect condition. Tel. 4405 Douglas.

FOR SALE—2 CYLINDER TOURING CAR; fine price. Call 6215 Wabash-av., Tues.

FOR SALE—WINTER TOURING CAR, TOP AND glass front; $550. 856 W. Fullerton-av.

BUSINESS CHANCES.

FOR SALE—$12,000 CASH; IN VILLAGE OF Ellsworth, Wisconsin, county seat of Pierce County, two jobs, 66x100 ft.; one two-story store building, 30x80 ft.; one 1½-story store, building 32x40 ft.; cement basement; one 1½-story dwelling annex, 24x32; one 1½-story dwelling annex, 24x32; one 1½ story iron covered warehouse, 16x100 ft.; one 2 story barn, 24x24; two large refreshment stands on fair grounds; first class stock of grocery and notions. No. 1 fixtures, plate glass windows, glass counters, computing scales, cash register, soda fountain, electric lights, city water, etc.; American express office in connection paid $500 last year; part of two story building, now rented for $10 per month; sales $30,000 last year, can be increased; the very best location in city; opposite postoffice; 15,000 people within six miles square; rich farming community; never had a crop failure. If interested write or inquire of

C. W. BATEMAN, Ellsworth, Wisconsin.

CEMENT LOCATION FOR SALE—

320 acres, Montgomery County, Kas., which has been proven to be the best location in Kansas for cement plant; has everything needed for the successful manufacturing of Portland cement, including gas and transportation.

This has been in the hands of a company which made a failure of the enterprise and is now available for a new deal and offers a great opportunity to make a lot of money. Address Box 8, Olathe, Kas.

200% EASILY MADE ON MAMMOTH COAL AND COKE PROPOSITION. I WANT INQUIRIES ONLY FROM A FEW LIVE ONES AND THOSE MEANING BUSINESS. NO FAKERS OR AGENTS NEED APPLY. BEST BANK REFERENCES. 1116 MONADNOCK BLOCK, CHICAGO.

BARRELS OF MONEY HAVE BEEN MADE IN nickel theatre, slot machines, etc.; we have a new business just commenced; any town, city or live man can make $100.00 a month on every $300.00 invested; quick, easy money.
CARROLL, Room 9, 107 Madison-st.

FOR SALE—
Two groceries and markets, two delicatessen stores, one delicatessen and bakery; one fine confectionery and ice cream parlor; three cigars, confectionary store, one shoe store. DAVID KLAS & CO., 624 1st Natl. Bank.

WANTED—$500 TO $1,600 BY YOUNG MAN IN well drilling business; have more work than can do; need money to buy machinery; will pay big interest or divide profits; references; machinery. Address P. O. Box 11, Rockfish, Va.

WE WANT RELIABLE SALESMAN TO HANdle our patented feed saving stable equipment; sells on merits; good profit; exclusive territory; no competition. Warren Feed Co., 82 Dearborn-st., ground floor, 9 to 12, 2 to 5.

WANTED—PARTY TO TAKE AN ACTIVE INterest in a manufacturing business, handling a new confectionery; corporation formed; investigate prospects; must invest $2,500; good salary; best of refs. required, given. Address P 106, Tribune.

SOUTH DAKOTA CHARTERS; ALL STATES; CORPORATIONS ORGANIZED; BOOKS OPENED; CORPORATION LAW A SPECIALTY; WRITE FOR TERMS. J. MOFFIT, 1614 UNITY BLDG. PHONE RANDOLPH 1091.

CAPITAL $10,000 TO $15,000 TO INVEST IN general drop forging and mfg. business; moving in large plant, permanently locating on track; additional capital for equipment, real estate, etc.; business established 1906. Address K M 37, Tribune.

WANTED—LADY OR GENTLEMAN TO TAKE interest in rug and carpet weaving and cleaning business; established 25 years; party to act as office manager; ability more essential than money. Address K 400, Tribune.

LOOK HERE—A WELL PAYING, NEWLY FITted ice cream and confectionery parlor; new fountain; cost $1,100; everything 1st class; excellent business; living room; a snap if taken at once. 4000 Halsted.

BUSINESS OF ALL KINDS QUICKLY SOLD for cash through our agency. Write for our bulletin. The Chicago Business and Realty Exchange, 1103 Rector Building. Phone Randolph 1756.

WANTED—A CHANCE TO INVEST MONEY, about $2,000 and services in old established concern; a hustler; state business; g. o. refs. Address P 149, Tribune.

FOR SALE—$700 WILL BUY A GARAGE HAVing first class patronage and transient business; best location on South Side; owner has other business. Address S N 36, Tribune.

DENTIST, REGISTERED, EXPERIENCED, OPerator, Norwegian, seeks employment in city or opportunity to go in with some one. Inquire by letter or in person at 1417 Masonic Temple.

FOR SALE—SHOE STORE; WELL LOCATED and doing nice business; repairing pays all expenses; liberal discount and good reasons for selling. Address W L 18, Tribune.

FOR SALE—ALL OR PART INTEREST IN SUCcessful manufacturing business; $10,000 to $20,000 required, excellent opportunity for a young man of energy and character. Address F 200, Tribune.

RESTAURANT DOING FROM $65 TO $90 PER day business for sale; only restaurant in South Side; $40 month rent; $4,000. Address P 246, Tribune.

UP TO DATE AND BEST LOCATED DRUG store on West Side; doctor in constant attendance; large prescription trade. Address W J 318, Tribune.

WANTED—MAN WITH $5,000 TO JOIN ME IN very large dairy farm; $5,000 to $10,000 per year can be made; real estate security for your money with or without services. Address P 302, Tribune.

FOR SALE—MANICURING SHOP, LOCATED IN best downtown office building; will sell cheap; just what it cost to furnish. Address K 466, Tribune.

FOR SALE—GROCERY STORE, SOUTH SIDE, staple and fancy groceries, fixtures and stock; leaving city account sickness. Address K 490, Tribune.

FOR QUICK SALE—THRIVING BAKERY AND delicatessen business in best location; only one hour from Chicago; no competition; easy terms. Address F 568, Tribune.

WANTED—ENERGETIC OFFICE MAN; WILLing to invest $1,000 or $1,500 and services in extensive manufacturing business; investigate. Address X T 526, Tribune.

FOR SALE — ELEGANTLY EQUIPPED FIVE cent theater on State-st. business district; a bargain; good reason for selling. Call or address N. G. Conybear, 40 River-st. Telephone Cent. 6218.

FOR SALE OR EXCHANGE—PAYING UNDERtaking business, good western town, high prices, new and up to date stock; good trade; about $7,000; no bonus. Address K 500, Tribune.

MUST SACRIFICE MY ELEGANT AND HEAVily stocked grocery, $1,175, quick sale; worth $2,200; best location in Chicago, 70 N. Halsted.

OLD ESTABLISHED SHOE STORE IN SOUTH Chicago; fine location; good trade; acct. other business. Call at 8867 Commercial-av.

FOR SALE—CHEAP; GROCERY, CIGARS, CONfectionery; 15 years in place; moving to school; account of sickness. 3611 S. Wood-st.

FOR SALE—GENTS' FURNISHING STORE with or without shoe department; good location; fine chance. Address F 247, Tribune.

FOR SALE—SO. SIDE GROCERY AND MARket; $1,200 to $1,500 weekly sales; good stand. Address P 583, Tribune.

WANTED—$1,000 TO $2,500 LOAN AT 8%; WILL give 5 times as much in security; answer quick. Address O B 563, Tribune.

BARBER SHOP AND BATHS FOR SALE—INcome, $75; price, $650, $200 down; need cash. 1202 S. Halsted.

GEO. PFLEGER, CORPORATION LAWYER, 1403 Manhattan Bldg., 315 Dearborn-st. Tel. 2856 Harrison. Supplies charters from all states.

PARTY WITH $3,000 TO $5,000 TO ENLARGE established mfg. jewelry business. Address P 401, Tribune.

DRUG STORE FOR SALE—LINCOLN PARK; receipts about $40 daily; $1,000 cash, bal. 6% mtg. Address O G 595, Tribune.

FOR SALE—COAL OFFICE, COST $300; ON railroad ground; must sacrifice. Interstate Charcoal Supply Co., 138 N. Branch-st., near Halsted.

GROCERY STOCK AND FIXTURES FOR SALE; sacrifice; highest bidder; make offer.
Room 1, 5th floor, National Bank Bldg.

$100—SALESMAN REQUIRED; PATENT NOVelty. Apply by letter. Bayliss & Co., 6 Sherman-st., R. 64-65.

FINE CHANCE FOR LADY OR GENTLEMAN—$700 takes half interest in chicken farm near city. Address F. M. STANDISH, 6715 Wentworth.

WE HAVE AN INVESTMENT FOR A FEW thousand dollars that is safe and will return good profits. WHITTINGHILL & COMPANY, Rodkey, Ind.

IF YOU WISH TO BUY, SELL OR EXCHANGE any legitimate business, city or country, call or address us. R. KAATZ & CO., 131 La Salle-st.

FINE BUSINESS CHANCES ARE NUMEROUS in the Southwest. See details write Industrial Department, Rock Island-Frisco Lines, St. Louis.

$50,000 CASH INVESTMENT, NET 50% PROFits yearly, in established hotel, middle west; good lease, etc. Address P 266, Tribune.

WANTED—PARTY WITH $2,500; HE MAY hold title to real estate as security; he will receive $100 and 6%. Address O N 550, Tribune.

PRACTICING PHYSICIAN WOULD LIKE A lady to take half interest in office; $300, and manage branch office. Address F 330, Tribune.

EXCELLENT OPPORTUNITY FOR A YOUNG man clear $90 monthly; $200 required; trial given; must act immediately. Address O 410, Tribune.

WILL SELL CHEAP, FIXTURES AND DELIcatessen doing a good business, near transfer corner. 643 Armitage-av.

WANTED—TWO MEN, WITH NERVE, PLUCK, and $1,000 each, for a sure, safe money maker. For information address E. B., 63 N. Desplaines-st.

WILL INVEST $300, WITH SERVICES, AS working partner in business where experience is not necessary. German. Address P 394, Tribune.

I WANT TO INVEST $2,500 IN ESTABLISHED mfg. or wholesale business and take active interest; best of refs. Address K 110, Tribune.

OLD ESTAB. WHOLESALE, RETAIL WINE, liquor house; good location; 16th st. old age and sickness. $25,000 cash. Address F 168, Tribune.

THE SECRETS OF SUCCESSFUL SPECULAtion are told in our booklet "Success." Free. Third edition. Market Guide, 1 La Salle-st.

WILL INVEST IN GOOD MONEY MAKING proposition. Give particulars. Address E 164, Tribune.

FOR SALE—AN ESTABLISHED MILLINERY stand; good reason for selling; must sell at once. 6237 Lowe-av.

GOOD BUSINESS MAN WOULD INVEST $1,700 and services in good business. Address D 421, Tribune.

DENTAL OFFICE, SOUTH SIDE; GOOD LOCAtion; am leaving city. Address D 464, Tribune.

RENT FOR OWNER'S BOARD, LARGE COMplete dining r., rooming house diet. 251 E. Ohio.

FOR SALE—CIGAR STORE AND POOL ROOM; cheap if taken at once. Address W L 22, Tribune.

$500 BUYS NEW MERRY-GO-ROUND IF TAKEN at once. 3120 Vernon-av.

WILL INVEST $1,000 IN GOOD M. O. ARTICLE; no schemes. Address P 356, Tribune.

FOR SALE—BATH AND MASSAGE PARLOR, downtown, near loop. Address F 547, Tribune.

FOR SALE—SALOON, TRANSFER CORNER, cheap. Inquire of Mr. Stone, 335 W. 12th-st.

SPLENDID OPENING FOR GENERAL STORE small country town. Address F 568, Tribune.

WANTED—TO BUY DRUG STORE FOR CASH. Address F 310, Tribune.

FOR SALE—HIGH CLASS DENTAL PRACtice in Hyde Park. Address D 475, Tribune.

FOR SALE — SMALL SANDKERCHIEF FACtory. H. D. KIRK, 6 W. Randolph-st.

WANTED—NOVELTY THAT CAN BE SOLD by mail through agents. Address F 261, Tribune.

FOR SALE—STEAM LAUNDRY ON WEST SIDE; price $6,000. Address K 387, Tribune.

FOR SALE—OR PARTNER WANTED—5 CENT theater, account of sickness. 244 E. 35th-pl.

FOR SALE—RST. LUNCH'M. REST., GOOD moneymaker; bargain. 79 Dearborn-av.

BUSINESS CHANCES.

WANTED—GENTLEMAN OR LADY HAVING cash or securities in excess of $3,000 to cooperate with experienced salesman in automobile agency outside of city. No interest in business to buy. If below standard, under your control. You simply use money as security. Net profit will be $10,000 per annum. Those who can qualify will be afforded very opportunity for thorough investigation. Address D 424, Tribune.

500,000 AUTOMOBILES ARE RUSHING PNEUMATic tires; $12,500,000 and a business for 17 years can be obtained by the purchaser of my punctureless system, patented January, 1908; it is practical; have been offered $500,000; what is your bid?
DR. ABBOTT E. KAY.
Send for copy of patent papers. 264 Park-av.

JOHN R. CAVANAGH & CO., 127 LA SALLE-st., recommended facilities for buying and selling all kinds of businesses; organizing and financing corporations, securing partners for established businesses; all transactions confidential; correspondence solicited. Established 1897.

AN OLD ESTABLISHED MANUFACTURING COMPANY OF THE HIGHEST STANDING DESIRES EXPERIENCED MAN AT GOOD SALARY AND BUSINESS OR SALES MANAGER, WHO CAN INVEST $15,000. ADDRESS K 179, TRIBUNE.

FOR SALE—BEST RESTAURANT IN AUSTIN; clears $200 monthly year around; sickness causes sale; established location; fine fixtures and doing big business; rare chance; opportunity for party with about $1,000 cash. 141 N. Park-av., Austin, Chicago.

FOR SALE—THE BEST PAYING HOTEL OF 24 rooms in Southern Illinois; restaurant and lunch counter in connection; will stand closest investigation; no agents; will trade for listed stocks, bonds, or unincumbered real estate; rent, $200 per month. Address O N 231, Tribune.

DON'T BUY MINING STOCK, BUT GET IN ON the ground floor; I want several parties with not less than $250 each to join me in the purchase of one of the best mining properties in New Mexico; full investigation courted; will furnish engineer's report. Address K 127, Tribune.

$300 TO $600 PER MONTH IN THE REAL ESTate business; $10 will start you; experience unnecessary; we teach you how; can supplant you or special representative. Write for my free book. C. H. GRAY, Pres., 706 Century Bldg., Kansas City, Mo.

FOR SALE—OUR KENWOOD ART SHOP AT AN attractive price if taken within a short time; disposal of same made necessary by our new show at 71 Congress-st., Chicago.

LADIES' TAILOR—CHANCE TO START BUSIness; splendid opportunity and location; reasonable rent. Inq. or write HIRSCH CO., Decatur, Ill.

SALOON CORNER, RECEIPTS $25 DAILY; rent $30 with a 4 room flat; stock will invoice $700; will invest $1,000 rare chance. J. R., 348 Brady-st., Milwaukee, Wis.

A RARE OPENING FOR NEWS, STATIONERY, millinery, barber, restaurant, furniture, insurance, grocery, store, etc. 4319 Washington-av. $35, and 586 65th-st. $30. Go see it.

WANTED—LARGE OR SMALL INVESTORS TO thoroughly investigate a high class proposition; estate organized; 75 per cent sold. Address FORSYTH, 806 Security Bldg., 188 Madison-st.

WANTED—RELIABLE REAL ESTATE BROKer to subdivide and handle a body of Texas agricultural land on commission. Those who can show results answer. Address C 421, Tribune.

UNUSUAL OPPORTUNITY FOR ACTIVE MAN with $1,000 to acquire complete equipment and established business requiring business of full time; contracts scheduled. Address O B 598 Tribune.

WANTED—PARTIES TO INVEST IN BUILDing a factory building on the N. W. Side; show 10% on the investment on a ten year lease; tenant first class. Address K 279, Tribune.

PARTNERS WANTED.

PARTNER WANTED—CONCRETE MANUFACturing; a fortune in right concrete block; with a small investment in a going business. Chicago Concrete Co., 2436 N. Western-av.

PARTNER WANTED—YOUNG MAN ABOUT 24 years of age; has an established mail order business and services in a well established professional business. Address Box 370, Chicago.

PARTNER WITH CAPITAL, REFERENCE, anxious to start on new improvement on international market already established; will show where; can obtain patent. Address F 494, Tribune.

PARTNER WANTED—IN PICTURE BUSINESS, to sell 10 and 15 ct. pictures. Address K 525, Tribune.

PARTNER—IN EXPRESS AND LIVERY; $1,000 required; money secured; salary $125 guaranteed at once. Address K 585, Tribune.

WANTED—UNINCUMBERED LADY; WORK; inquire after 11 a. m. Empire European hotel; city. Address E A 424, Tribune.

MOTORCYCLES AND BICYCLES.

THE ONLY TEAM TO FINISH
WITH A PERFECT SCORE
3 STARTERS—3 FINISHERS
—ANOTHER INDIAN SCOOP—
At Crown Point, Ind., July 18th. The Indian won three out of four western district championships—one mile—ten miles.

Indian team wins America's greatest motorcycle endurance run from Chicago to Denver with perfect score. The Indian defeated all the other motorcycle teams entered, taking all the hills and rough roads on a minimum of gasoline and making all controls of time.

BUY A WINNER
ON TRACK OR ROAD.
American Motorcycle Co., 1901 Michigan-av.
Sales Agents.
E. H. Whipple, West Side agent.
HENDEE MFG. CO., 1251 Michigan-av.

THOR—MOTOR CYCLES
Always give satisfaction. They are far superior in every respect to any other make. A demonstration will convince you. Several different models. Attractive prices.
Thor Automatic Machinery Co.,
Tel. 3789 Cal. 1470 Michigan-av.

HARLEY DAVIDSON WINS 5 MILE CHAMpionship at Crown Point, diamond medal in Reliability run, National contests, and all other contests. C. LANG, 85 Adams-st.

WANTED—50 GOOD SECOND HAND WHEELS at once for country orders; bring wheels and get our cash offer. Cycle Co., 22-26 N. Clinton-st.

N. S. MOTORCYCLES—8 DIFFERENT H. P. MODELS. WE INVITE INSPECTION.
N. S. U. MOTORCYCLE CO., 1551 Michigan-av.

WHIPPLE [THE MOTORCYCLE MAN].
200 W. Jackson-blvd. Tel. Monroe 3264.

STORE AND OFFICE FIXTURES.

CASH REGISTERS.
For bargains in cash registers see us before buying elsewhere, and save from 35 to 65 per cent. We buy, rent, sell, exchange, repair, refinish, and store cash registers.
Liberal discount for cash, or small monthly payments. Independent dealers.
CASH REGISTER CO.,
Telephone Central 2142. 123 S. Clark-st.

JULIUS BENDER—
CHICAGO HEADQUARTERS FOR
OFFICE FIXTURES.
General stores and salesrooms
230-232-234-236-238 W. Madison-st.
Tel. Monroe 1712. Cor. Peoria-st.

YOUR OFFICE IS FURNISHED COMPLETE IN the most up to date manner at a saving of 50%. Brand new solid oak roll top desks $14.50 up.
CHICAGO HOUSEWRECKING CO.,
35th and Iron-sts., Chicago.

CASH REGISTERS—
Nationals, Hallwoods, and other makes at prices never before equaled.
THE NATIONAL CASH REGISTER COMPANY,
Two stores—69 E. Randolph-st. Phone Central 1211. 217 E. Madison-st. Phone Main 1222.

GUTTMAN STORE FIXTURE CO.,
387-389 Wabash-av.
Telephone Harrison 4951.

THE LARGEST AND
CHEAPEST OF THEM ALL.
Dealers in new and used store fixtures.
MANUFACTURERS—OFFICE DESKS, "ELASTIC" bookcases and filing cabinets; largest line, lowest prices. THE GLOBE-WERNICKE CO., 234-236-238 Wabash-av. Tel. Harrison 1422.

FOR SALE—VERY CHEAP—ONE OAK ROLL top desk, almost new; also 18 oak mission chairs and one table. Room 304, 12 State-st.

REORGANIZATION SALE—50% REDUCTION on desks, tables, etc. OTIS DESK CO., 123-127 Quincy-st. Main 2700.

DESKS. CHAIRS. PARTITIONS SAFES ETC. filing cabinets, tables, counters, shelving bought and sold. 5016 Chas. Phillips & Co., 45 5th-av.

DESKS, CHAIRS, SAFES, TABLES; ALSO Railway Comm. Cabinet and File Co.'s system now made by us. Matlock Co., 331-333 Wabash-av.

DESKS, SAFES, CHAIRS, FILES; LOWEST prices in city.

WALKER & CO., 79 E. Lake-st.

ALL 2D HAND OFFICE FURNITURE AT COST; new and 2d hand store fixtures ½ price. STONE, 618 Wabash-av.

FOR SALE—LETTER AND CARD CABINETS, chairs, Oliver typewriter. 918 Hartford Bldg.

WANTED—A MIMEOGRAPH IN GOOD ORder. SOKAL & CO., 42 S. Water-st.

FOR SALE—18 FT. CIGAR CASE, 18 FT. WALL case; oak; new. 1248 W. Madison-st.

SAFES.

HERRING-HALL-MARVIN SAFE CO.,
Manufacturers of Hall's Standard Safe.
The best safes made.
A few second hand safes in stock.
Prompt attention given to repair work.
184-186 WASHINGTON-ST.

DONNELL SAFE COMPANY.
200-202 E. Washington-st.
Largest stock of new and second hand high grade safes in the city. Established 1856.
LOWEST PRICES ON NEW AND USED SAFES and vaults; quality in quantity.
SABATH SAFE CO., 158 Lake-st.

WATCHES, JEWELRY, ETC.

DIAMONDS WANTED — WILL EXCHANGE fine tailoring for diamonds, in part payment or with some cash. Address KH 393, Tribune.

FOR SALE—3 DIAMOND RINGS, BROOCH, earrings, 1 k. each, cheap. Address P 407, Tribune.

DIAMONDS WANTED IN EXCHANGE FOR suburban lots, value $200 each. Address F 410, Tribune.

WEAR A DIAMOND; EASY PAYMENTS; LOW prices. LOFTIS BROS. & CO., 92 State-st.

DETECTIVE AGENCIES.

YOUNG SECRET SERVICE CO.
234 La Salle-st. Harrison 120.

ALEXANDER'S DETECTIVE AGENCY, 171 Washington-st. Reliable services in all legitimate cases; experienced operatives. Tel. Main 1804.

MISS CORA M. STRAYER'S PRIVATE DETECtive agency, 3104 Cottage Grove-av. Doug. 2625.

LAWYERS.

LAW — COLLECTIONS — SETTLEMENTS — RESULTS ASSURED. AMERICAN ADJUSTMENT CO., 100 WASHINGTON-ST.

FREDERICK SUPP, LAWYER,
100 WASHINGTON-ST. Tel. RANDOLPH 440.

BANKRUPTCY FEE AUGUST $20; QUIET, quick; experienced. 805 Tacoma Blk. Main 2313.

SEWING MACHINES.

AKAM—REMOVED TO 46 JACKSON-BLVD. with Foley & Williams. 2d fl. New and 2d hand sewing machines; all kinds of repairing by experts. Parts, needles, and oilettes for all machines.

LATEST STYLE DROPHEAD WHITE SEWING machine; any cash offer. 3049 Prairie-av.

MUSICAL INSTRUMENTS.

BARGAINS— PIANOS— BARGAINS
Chase Bros. (the original Chase) Hackley, Boltwood, and Carlisle. Preparing for our new wholesale samples Sept. 1st, we will sell during August all samples now on hand at prices which will interest you.
If in the market for a piano as good as there is made, call or write for catalogues and prices. Cash or easy terms. Wholesale warerooms.
CHASE BROS. PIANO CO.,
211-13 Wabash-av.
Take elevator. Third floor.

20 TO 25 1-3% SAVED ON PIANOS THIS MONTH.
$400 new pianos reduced to..... $251
$375 new pianos reduced to..... 250
$350 new pianos reduced to..... 225
$325 new pianos reduced to..... 210
Special prices on pre-1907 $165, $210.
Organs, $7, $12, $18, $20, $30.
Square pianos, $15, $20, $25, $40.
Story & Clark Piano Co., 265 and 267 Wabash-av.

NEW POOLE PIANOS, SCHAFF BROS. PIAnos, and Lester pianos; also a large stock of used pianos Steinway, Chickering, Vose & Sons, Bauer, Emerson, Briggs, Kimball, Steger, Fischer, Knabe, from $75, $85, $95, $110, $115; fully warranted; easy payments; square pianos from $15 up.
SCHULTZ PIANO CO.,
509 W. Madison-st., Cor. Ogden-av.

SLIGHTLY USED PIANOS OFFERED SPECIAL this week.
Vose upright piano..... $ 75
Washburne..... 125
Story & Clark, practically new..... 200
Bush & Gerts, used but a few months..... 225
Weber, mahogany case..... 350
5 Knabes and two Steinways..... $350 to 500
GEO. P. BENT CO., 211, 213 Wabash-av.

Vose

Offers July prices this week.
Fine bargains in Slightly used Cabinet and Howard Pianos returned from rental.
VOSE & SONS PIANO CO.,
TWO-FOUR-SIX [246] WABASH-AV.

THE BEST MUSIC ROLLS ON THE MARKET for 65 and 88 note player pianos for 50c and $1 each. PLAYER PIANOS at the lowest prices. Makers of the Incomparable Melville Clark Apollo Player Piano, with THE 88 NOTE RANGE, covering the entire 7 1-3 octave piano keyboard.
DON'T BUY A PIANO UNTIL YOU INSPECT the excellent bargains we are offering. Used pianos of makes such as Emerson, Mathushek, Ellis & Bacon, Harvard, Hallet & Davis, Bush & Sons and others, from $120 up. Easy terms.
THE JOHN CHURCH CO., 205-260 Wabash-av.

THE LAST WEEK IN WHICH
$250 will buy a Strictly High Grade New Piano, sold formerly and elsewhere at $460. Guaranteed and will last a lifetime. All woods to select from.
ADAM SCHAAF,
147-149 W. Madison-st., corner Union-st.

SECOND HAND PIANO BARGAINS TO MAKE room; no payment down and $1 per week.
Kimball upright ....$85 J. P. Hale upright...$90
Fischer upright in fine square....$115
P. A. STARCK PIANO CO., 204-206 Wabash-av.

THE WORLD RENOWNED SOHMER PIANOS the old established Emerson pianos sold exclusively in Chicago by
J. O. TWICHELL, 231 Wabash-av.

$200 BUYS STEINWAY UPRIGHT; FINE TONE and action; easy payments.
J. O. TWICHELL, 231 Wabash-av.

$135 WILL BUY GENUINE WEBER UPRIGHT piano in good order.
ADAM SCHAAF,
147-149 W. Madison-st., corner Union-st.

$125 WILL BUY A FIRST CLASS VOSE & SONS Upright Piano, like new.
ADAM SCHAAF,
147-149 W. Madison-st., corner Union-st.

$90 WILL BUY UPRIGHT PIANO SUITABLE for beginners.
ADAM SCHAAF,
147-149 W. Madison-st., corner Union-st.

COLUMBIA GRAPHOPHONES—
Superior in tone; leading artists; most durable record on the market. 90c to $100; weekly or monthly payments. Columbia Phonograph Co., 88 Wabash.

FOR SALE—SECOND HAND EMERSON, $85; second hand Kranich & Bach cheap; new pianos $6 per month. Great bargains at KING'S, 271 Wabash.

$100 BUYS CHICKERING UPRIGHT; SWEET tone, easy action. Pay

ARREST MADE IN BLACK HAND PLOT

Alleged Blackmailer Found in Thicket Waiting for Victim with $1,000.

POLICE SEEK HIS "PALS."

White Hand, from Which Aid in Prosecution Was Expected, Practically Dead.

Just at the time when the police believe they have captured a man who can reveal all the inner workings of the desperate gang of Italians who have operated in this city under the name of the Black Hand, it appears that the White Hand, the organization designed to free the city from thugs, has all but died a natural death.

With the arrest of Vincent Crapa as he was about to hold up Benedetti Cairo, a grocer at 7737 Greenwood avenue, for $1,000, the police, however, will continue their efforts to find the man's supposed accomplices.

Dr. C. Volini, president of the White Hand, who had received many threatening letters, it was learned yesterday has gone to Montana with his family to escape the vendetta. His stay there is indefinite.

Stephen Malato, attorney of the society, has gone to Italy. The organization is without funds, having spent all it could raise during the first burst of enthusiasm several months ago in investigations and efforts to bring to justice certain of the blackmailers.

Criticism Hurts White Hand.

It appears that the organization was the subject of misdirected criticism on the part of certain members of the colony from the start. A socialistic publication raised the cry that it was an organization of the rich men against the poor ones. Members of the Italian colony who were in a position to contribute liberally seized upon this as an excuse for tightening their purse strings. So any further steps against the Black Hand must be taken by the police independently.

The capture of Crapa, a Sicilian, 44 years old, with the mustaches of a brigand, was thrilling enough. Detectives Longabardi and Bernacchi, found him concealed in a thicket at Eightieth street and Cottage Grove avenue, where he was waiting the arrival of the grocer, who was to pay him the $1,000 under penalty of death.

Cairo, who is well off, had received two threatening letters purporting to be from the Black Hand. He paid no attention to the first but took the second to the detective bureau.

Translation of the Letter.

The letter was written in Italian. Following is a translation of part of it:

Dear Sir: We are four persons, and you must excuse us if we seem to bother you. The time is hard. You must keep this to yourself and your wife. You must obey these demands. You can pay. We ask of you $1,000.

You have until Aug. 15 at 5 p. m. You must go to Eightieth street and Cottage Grove avenue. At the right hand there is a corn patch. At the corner, under a wood sidewalk, there is a cigar box. You take a look around and you will see a man who will make a signal to you with a red handkerchief. When you have seen the signal immediately put the money in the cigar box and go right straight home without looking back. Do not make any mistake. Otherwise you pay for it soon.

Beware to not fall and also keep quiet, otherwise you will pay for this bad! We mean what we say. You think this over well and Saturday we will wait for you at the designated point—and I tell you again not to tell this to anybody, otherwise it will cost you dear!

This is all, and, believe me, and the four of your good friends. Excusing us. Good-by. Do not fail or you will pay for it.

THE BLACK HAND.

Crapa Found Awaiting Victim.

The two detectives arrived half an hour before the appointed time, but even then Crapa was before them. The detectives were not aware of his presence, but Longabardi a few minutes later discovered the Italian just a few feet from them, where he lay in the grain with a loaded revolver in his hand. They pounced on him before he could use his weapon.

The prisoner is said to have begged the detectives to kill him as the society would take his life because he had failed.

Crapa denied at the station that he was intending to separate Cairo from $1,000, although he admitted that he knew the grocer well. He said he was a hod carrier and had been in this country seven years. He lives at 7711 Greenwood avenue and has a wife and two children. One of them, a son, 24 years old, is married.

The case was continued until Aug. 27. The prisoner will be put through the sweatbox today.

DRINKS AND A BROKEN NOSE BRING WOE TO A POLICEMAN.

Saloonkeeper Charges Patrolman Crowe, After Consuming Liquor Without Pay, Assaulted Him.

Feeling that he could not stand the expense of twenty free drinks at two for a quarter and then have his nose broken into the bargain, Charles Chamberlain, a saloonkeeper at 718 Sangamon street, yesterday preferred charges against Policeman Franklin A. Crowe of the Maxwell street station.

Crowe is technically charged with entering a saloon while in uniform and with using improper language. The latter complaint is based upon remarks said to have been addressed by the policeman to Mrs. Chamberlain.

According to the charges Crowe and four friends entered Chamberlain's saloon on the night of Aug. 2, and after consuming several rounds of drinks started to leave without paying.

"Ain't you forgot something?" asked Chamberlain cautiously.

"I have not," declared Crowe. "You'd better keep still. This saloon of yours is the toughest in the Twenty-first precinct and ought to be put out of business."

Chamberlain went to the station and complained, but was unfortunate in meeting Crowe and his friends as he returned home. According to Chamberlain's affidavit Crowe beat him and fractured his nose with his club.

ORDERS GIVEN TO ENFORCE CITY WHEEL TAX ORDINANCE.

Owners of Vehicles Not Bearing License Tags Will Be Liable to Arrest After Next Saturday.

After next Saturday, according to a general order issued yesterday by Chief of Police Shippy, owners of vehicles on which the wheel tax has not been paid will be liable to arrest.

Proceedings will begin not against the drivers but against the owners of the teams. It will be necessary for the policeman discovering a wagon or automobile without a tag to ascertain the name of the owner and report it to the city prosecutor.

In case lenient measures prove ineffective arrests will follow and the owners are liable to find themselves spending a few hours in a cell while their friends hurry around searching for bondsmen.

The ordinance creating the wheel tax set aside the proceeds to be used solely for street repairs and paving. Superintendent of Streets M. J. Doherty has made plans to repave and repair a number of streets, but has been stopped by the lack of funds. River street has been put in condition and the plans are complete for a number of other streets where teaming traffic is heavy.

MAJ. RAY HASTUCKER'S PLACE

Change Is Made in Paymaster's Department of the Lakes.

WAITS ARRIVAL OF REES.

Bureau of United States Engineers Looks for a Shake Up.

Maj. Beecher B. Ray, paymaster in the United States army, who at one time was a railroad switchman in the Chicago yards, has been appointed chief paymaster of the department of the lakes in place of Col. W. F. Tucker, who is on sick leave.

The order promoting Maj. Ray came to him on Saturday, and yesterday he assumed his new duties. He arrived in Chicago on Sunday with Mrs. Ray and took apartments at the Annex for the winter.

The rise of Maj. Ray since his commission in the United States army in May, 1888, has been rapid. His first assignment was as acting chief paymaster of volunteers during the Spanish-American war. After that he was assigned to the department of the lakes in Chicago as a paymaster, from where he was transferred to duty in the Philippine islands. He returned to duty here last spring.

Maj. Ray is 41 years old, and prior to his entering the army was secretary of the Illinois railroad and warehouse commission under Gov. John P. Tanner. Before that he was a railroad switchman in the Chicago yards.

Maj. Rees May Stir Bureau.

Just what policy Maj. Thomas H. Rees, the new chief engineer of the department of the lakes, who succeeds Col. William H. Bixby in that office, is to adopt with reference to Chicago's outer harbor will not be determined until some time in October, when he will assume active duties of the office.

Col. Bixby said yesterday that he doubted if any change would be made. The new officer, however, has the reputation of being an aggressive force. He was in charge of the harbor work in New York City and Savannah, Ga., for seven years, and it is thought that he is likely to stir things up.

Maj. Rees is 40 years old and comes from Fort Leavenworth, Kas., where he has been for the last six years in charge of the battalion of engineers and also of the engineers' school of application. He also held the office of assistant instructor at West Point for five years.

Transfer Ordered Aug. 10.

Col. Bixby has known that Maj. Rees was to succeed him as chief engineer of the department of the lakes since Aug. 10. When Col. C. B. Sears retired last February, Maj. Rees succeeded him as president of the Missouri river commission and senior officer of the fourteen foot deep waterway from the lakes to the gulf. The law requires that these two offices shall have their headquarters in St. Louis, and the only question was how long Col. Bixby could remain in Chicago.

Maj. Rees will be obliged to be at Fort Ben Harrison during September with the troops of the department of the lakes in summer camp. When he assumes active charge here he will have the control of the Chicago and Calumet and Michigan City, Ind., rivers and harbors.

Col. Bixby will go to St. Louis and will take charge of the Mississippi river from St. Louis to Cairo, Ill., and the lighthouse engineer office of the upper Mississippi and Missouri, in addition to the division engineer work of the Mississippi and Missouri rivers.

SEEK ECCLESIASTICAL TRIAL TO SIFT CHOIR BOYS' CHARGES

Acting State's Attorney Barbour Interested in Accusations Against the Rev. Alfred W. Griffin.

As evidence of the determination to obtain a full hearing of charges brought by choir boys of St. Peter's Episcopal church against the Rev. Alfred W. Griffin, rector, it was learned yesterday that plans are under way by which the case may be carried to the ecclesiastical court of the diocese.

It also developed that Acting State's Attorney James J. Barbour is following the case closely, although it is explained that no charges yet preferred against the Rev. Dr. Griffin are open to criminal construction under the law.

Dr. Griffin was reported by his friends to be in the east "for a short rest," and to be in telegraphic communication with Senior Warden W. J. Bryson.

Interest of State's Attorney Barbour in the case arises from a personal acquaintance with Kilner Fox Thomas, the choirmaster, who was dismissed after he had brought to the attention of the vestry the charges made by the boys.

"I know Mr. Thomas well," said Mr. Barbour. "He is a man of great probity, and I consider any assertion he makes worthy of careful consideration."

EDUCATIONAL.

TOME SCHOOL For Boys

Situated on the left bank of the Susquehanna, midway between New York and Washington, Philadelphia and Baltimore. Elevation 200 feet above river. Natural advantages unsurpassed. Campus, 160 acres. Superb new granite buildings. Plant and equipment cost a million.

Prepares for college, technical or engineering school or for business. Special facilities for Manual Training.

Gymnasium, swimming pool, cinder track, football and baseball fields, tennis courts, golf links, row boats.

Accommodates 300 boys.

Fall session begins September 24th.

For the full story of the school and its exceptional advantages, address

FRANCIS ASBURY TOME, A. M., M. D., Director.
Box 612, Port Deposit, Md.

THE STARRETT SCHOOL FOR GIRLS

[Co-operative with the University of Chicago.]
MRS. HELEN EKIN STARRETT, PRINCIPAL
6709 Vincennes Ave., Chicago. Tel. Oakland 806

College Preparatory and Special Courses. Music, Art, Pastoral Culture & Domestic Science. Spacious Colonial home; 2 acres of lawn; 16 resident, 150 day pupils. Certificate admits to University of Chicago and Eastern Colleges. Principal at home Sept. 1. Fall term begins Sept. 23. Cir. upon application.

The Kenwood Latin School for Boys
4037 Ellis Ave., Chicago. Phone Douglas 3224

Affiliated with the Starrett School for Girls.

Mrs. Mary Ekin Whitten, Principal. (Seven years Principal of the Detroit School for Boys.)

Henry P. Goodwin, of the University of Chicago, Head Master.

Mrs. Helen Ekin Starrett, of the Starrett School for Girls, Dean.

A high-grade preparatory school for boys under 16. A spacious residence with large lawn; accommodates twelve home pupils. Forty-day pupils. Circulars on application to Mrs. Whitten, 4037 Ellis Ave., or Mrs. Starrett, 4709 Vincennes Ave. Opens September 23d.

DESIGN

A dignified profession for men and women. This training is unusually systematic and His pupils for general designing in two Seasons. Students from other schools may enter second year class at once, if properly equipped.

Special Night and Saturday Classes.

TERM BEGINS SEPTEMBER 8TH.

ACADEMY of FINE ARTS

No. 6 East Madison Street.

ST. ANGELA'S ACADEMY
MORRIS, ILL.

Under direction of Sisters of the Holy Cross. Large established boarding school for young ladies and children. Every advantage offered for thorough training in English branches, Music and Art. Home atmosphere. For particulars apply to SISTER SUPERIOR.

Marshall Field & Co.

Mink Furs at August Prices.

As predicted last season, the extreme desirability of Mink Furs is gaining for them greater and greater popularity. This is due as much to the beautiful new models we are showing as to the hardiness of the Fur. The greater number of pieces in the August Sale are from our own workrooms.

Fifth Floor.

Mink Scarfs, fur on both sides, one skin, ornamented with one head, four tails and paws, $17.50.

Two-Skin Mink Scarfs, fur on both sides, animal effect, ornamented with heads and tails, $23.75.

Three-Skin Mink Scarfs, fur on both sides, in the whole skin effect, ornamented with three heads, five tails and paws, $37.50.

Four-Skin Mink Scarfs, animal shape, ornamented with heads crossed at back or neck, two heads at front, finished with tails and paws, $52.50.

Mink Collars, made of five skins, shaped at neck, with skins falling over shoulders and ornamented with heads and tails, $60.00.

Mink Pelerines, made in the full animal shape, heads crossed at back, heads on shoulders with tabs to waist and ornamented with heads and tails, $75.00.

Mink Muffs, to match the above described scarfs, in the new flat shapes, plain and fancy—$25.00, $45.00, $55.00, and upwards.

EDUCATIONAL.

CHICAGO MUSICAL COLLEGE
SCHOOL OF ACTING

INDORSED BY LEADING ACTORS AND MANAGERS.

A School of Practical Stage Training. Fully equipped stage for rehearsals and public performances.

J. H. GILMOUR, Director

For twenty-five years one of the foremost actors of Shakespearean and modern roles and recently leading support with Viola Allen, Maude Adams, Julia Marlowe, Virginia Harned, etc.

MARSHALL STEDMAN, Assistant Director

FALL TERM BEGINS SEPTEMBER 7th

CATALOGS FREE.

NOTE—Applications for the free and partial Scholarship will be received until Sept. 1st.

COLLEGE BUILDING—202 Michigan Boul., Chicago

SHORTHAND IN ONE HOUR

6,000 graduates of White's College of Shorthand now holding the best stenographic positions in Chicago, memorized Mrs. Lena A. White's Voice Shorthand System in one hour, and became expert stenographers in less than 40 days at

WHITE'S COLLEGE OF SHORTHAND
46 JACKSON BOULEVARD, CHICAGO.

Mme. TAVADA,
From Regent St. London and New York,
Is Imparting Her Wonderful Art of
VOICE - CREATION,

The Source of the Tone,—the True Secret of the Great Artistes of the World. Hitherto unknown and untaught; long and jealously guarded. Results marvelous and unprecedented. Success guaranteed or money refunded. Testimonials on application. Copyright, Washington, D. C. For lessons, terms, etc., address W. L. T., Tribune.

Metropolitan Business College
Summer Term Now Open.
COMPETENT STAFF OF INSTRUCTORS
LIGHT, AIRY ROOMS.

Central College, Wabash Ave. and Monroe St.
Englewood, . . . 63d and Princeton Ave.
Wicker Park, ... 717 North Robey.
Douglas Park, ... S. Oakley and 12th Boul.

ARCHITECTS AND DRAFTSMEN
Evening Classes in
STRUCTURAL DESIGN
Strength of Materials. Buildings and Bridges. Reinforced Concrete. Surveying, etc.
All branches drafting taught evenings. Send for catalog.
CHICAGO TECHNICAL COLLEGE
26 E. Van Buren St., Athenæum Bldg.

NATIONAL PARK SEMINARY
For Young Women. Washington, D. C. (Suburbs)
The story of the school; its remarkable equipment of 15 buildings; its training in homemaking; its study of the Capital—can be told fully only in our catalogue.
Address BOX 155, FOREST GLEN, MD.

ADVERTISE IN THE TRIBUNE

EDUCATIONAL.

THE AMERICAN RUGBY
ST. JOHN'S MILITARY ACADEMY

A school of national reputation, famous for the *esprit* of its students and the loyalty of its graduates, and with a name for *thoroughness* in all departments. Address

ST. JOHN'S MILITARY ACADEMY, P.O. (T)
Delafield, Waukesha Co., Wis.

ILLINOIS COLLEGE OF LAW
Fullerton Building, 391 East Erie Street.
TELEPHONE NORTH 662
DAY AND EVENING CLASSES

Entire building occupied by College. Only law school in Chicago situated in both a quiet and an easily accessible location. 250 students last year. Most experienced teaching faculty in any evening law school. Elocution and debating, and special commercial law course. Complete preparatory course. For catalogue and information address ALBERT H. PUTNEY, Dean.
500-511 Fullerton Building. Phone Franklin 554.

GOTTSCHALK LYRIC SCHOOL

Most complete musical education. Regular course in Piano, Violin and Vocal by teachers exclusively attached to the school. Catalog mailed.

KIMBALL HALL, 243 WABASH AV.

EVANSTON CLASSICAL SCHOOL FOR GIRLS AND BOARDING SCHOOL FOR GIRLS AND BOYS.

Thorough preparation for any college. Elective courses in Music, Art, Elocution. Swedish System of Gymnasium. Dancing, French and German teachers. Primary department. Home school usual work. Stress placed on individual instruction. Certificate admits to Eastern colleges. For year book address Mrs. Alice C. Gove, Principal, 825 University Pl., Evanston, Ill.

THE LORING SCHOOL FOR GIRLS
2975 Prairie Avenue, Chicago.

Certificate admits to Vassar, Smith, Wellesley, Wells or Baltimore Woman's College. Boys taught preparation a specialty. A few resident pupils received. Mind, body and spirit. Opens Sept. 23d. Phone Ind. 2705.

STELLA IYER LORING, HELEN D. LORING, Principals.

WALTER SPRY PIANO SCHOOL
WALTER SPRY, Director.
Suite 625, Fine Arts Building.
CHICAGO'S LEADING PIANO SCHOOL.
Fall Term Begins Monday, Sept. 7, 1908.
For catalogue apply to secretary.

THE ALLEN SCHOOL

A school for wholesome boys. Individual instruction. The right preparation for college or scientific school. Manual training. Gymnasium, athletic field, swimming pool. For catalogue, address KIRKBY PARK ALLEN, Headmaster, Box 2, West Newton, Mass.

GO TO JANESVILLE For your business College in So. Wis. Board and Room, $2. Chances for Free Board and Room. All Graduates Secure Positions. Many in Chicago and Milwaukee. SOUTHERN WISCONSIN BUSINESS COLLEGE. 108 Mill-st., Janesville, Wis.

CENTRAL BUSINESS COLLEGE
SCHILLER BUILDING,
160 RANDOLPH STREET, CHICAGO.
Day and evening sessions. Phone Central 2366.
W. H. HARMON, W. I. TINUS, Principals.

EDUCATIONAL.

St. Mary of the Woods

An Ideal School for GIRLS AND YOUNG WOMEN.

Departments—Preparatory, Academic and Collegiate. Music and Art. Courses—Classical, Literary and Scientific.

Advantages—Exceptional facilities in Music; Conservatory, Mechanical Plant, Sound, Rare, Violin, etc., Collection, Fine Arts, Preparation for Concert, Grand Opera, Archery, Bowling, etc.

Write for catalogue and views to Secretary.

Dept. T.D., ST. MARY'S, Ind. CO., IND.

A representative will be arranged to call on parents interested. Address Rooms 511-512 Marshall Field Annex, 1240 S. Van Buren St., Chicago, Ill. Provincial Academy.

TUDOR HALL SCHOOL FOR GIRLS
1644 North Meridian St., Indianapolis, Ind.

Boarding and Day School. Offers Preparatory, Special Courses, Special Courses in Music, Art, Voice Culture, Native French and German Teachers, Gymnasium, Field for grounds for athletics. Public Library in all Departments. Household Economics. Special new and complete; commodious buildings; low rates. Address A. H. WILDE, Ph. D., Pres. The Academy, Evanston, Ill.

St. Xavier Academy
XAVIER PARK
49th St. and Cottage Grove Ave.

With its well appointed class rooms, its spacious dormitories and its large play grounds, is the best boarding school in Chicago for GIRLS AND YOUNG LADIES. The MUSICAL AND DRAMATIC ENTERTAINMENTS are unsurpassed. Classes will resume Tuesday, Sept. 8. For catalogue address THE MOTHER SUPERIOR.

A BOY'S WHOLE TIME must be profitably occupied if he is to get the right kind of an education. Every minute of the day is filled with inspiring work and with recreation as well at

LAKE FOREST ACADEMY

Beautiful campus—five spacious buildings—experienced faculty—boys' school exclusively. Rates, $500. WILLIAM MATHER LEWIS, Head Master, Box F, Lake Forest, Ill.

VILLA DE CHANTAL
A HOME SCHOOL FOR GIRLS.
Rock Island, Illinois.
Under the Direction of the Sisters of the Visitation.

Located on a bluff overlooking the Mississippi and surrounded with beautiful grounds—tennis courts, basket-ball field, etc. Primary, Intermediate and College Departments. Music and Art Departments. The buildings are modern in every respect.

The College School
Kenilworth, Illinois.

A Day and Boarding School for boys, situated in one of Chicago's most charming suburbs. The boarding department is limited to twenty boys and the day school to twenty-five. Preparation for all Eastern Colleges. Great attention paid to the individual. For catalog and information apply to The College School, Box 616, Kenilworth, Ill.

SPALDING INSTITUTE, Naperville, Ill.
A boarding school for little boys, 4 to 14 years. Terms moderate. Write for catalogue.

ST. MARY'S ACADEMY

For girls and young women. Grammar, high school and commercial departments. Music, Art, Languages under the direction of the Benedictine Sisters.

VISITATION ACADEMY
RIDGE AVE., EVANSTON

Boarding and day school for young women, under the direction of the Sisters of the Visitation. Buildings new and absolutely fireproof.

ASCHAM HALL English and French School.
OPENS SEPT. 21st.
For young ladies and children. Certificate admits to leading colleges. Send for year book. 620 Lake Shore Drive. Phone Superior 6886.

ST. BEDE COLLEGE
PERU, ILL.
Situated 100 miles from Chicago, on the main line of the Rock Island. Conducted by the Benedictine Fathers. Preparatory, Commercial & Classical Courses. For cat. ap. to Very Rev. Rector, Peru, Ill., or Rev. 504, Tribune.

Lake Erie College and Conservatory of Music.
Fiftieth year. New library building and enlargement of all facilities. Board and tuition, $250. Two fine organs. 30 Pianos. Director, HARRY CLYDE BROOKS. Also B. MARY EVANS, Lit. D., Principal. Box D, Painesville, O.

MAC CORMAC SCHOOL
448-52 E. 63rd. Phone H. P. 2130.
The Highest Grade School of Business.
Let us mail you beautiful booklet.

JACOBSEN'S SCHOOL
OF DANCING AND ESTHETICS.
Classes and Private Lessons.
Auditorium Bldg., Wabash Ave., Ent. 9th Floor.

EDUCATIONAL.

SCHOOL OF ACTING
OF THE
BUSH TEMPLE CONSERVATORY
KENNETH M. BRADLEY, Director
58 E. Chest. St. and Chicago Ave., Chicago

The most thoroughly equipped in Chicago and only school of acting west of New York affiliated with a producing house.

Offers dramatic students more professional advantages in the way of stage technique, rehearsals and public appearances.

Privilege of Bush Temple Theatre for frequent public appearances of students.

The Bush Temple Lyceum has a large and fully equipped stage devoted exclusively to the use of students of school of acting.

EDWARD DVORAK, Dramatic Director
formerly of Dvorak Dramatic School, Chicago, and for past three years stage director with the leading New York institute, is assisted by an able corps of teachers. Day and Night Classes. Pupils enrolled at any time. For further information call on or address F. SCHMIDT, Secretary.

Mount Ida School

FOR GIRLS

Suburban home, Boston. Thorough College Preparatory, General Courses in French, German, History, Literature, English, Classical, Italian, Music, Native teachers, Art, Voice, and Violin, with Boston advantages. Certificate to Vassar, Wellesley, Smith, Mt. Holyoke, Wellesley, without examination. Domestic Science.

Illustrated catalog.
MARY L. METT, A. B. (Rad.)
89 Summit St.,
NEWTON, MASS.

Frances Shimer Academy
Preparatory and Junior College for Girls.

Music, Art, Elocution, Domestic Science. Ideal location. Three brick and stone buildings erected since 1905. Golf, tennis, basket ball, skating, coasting. Gymnasium. Home care. Rate $300. 50th year opens Sept. 9th. Illustrated catalog address Prof. Dupuy, Chicago office hours, Fine Arts Building, Room 818, 200 Michigan-ave., 10-12, 2-4 Mondays only. Telephone Harrison 7705.

REV. WILLIAM P. McKEE, Dean.
Box 601, Mt. Carroll, Ill.

CARTOONING ILLUSTRATING COMMERCIAL ART

You can earn $20 to $200 per week. For catalog address F. O. Lamden, Sec., Chicago Art Inst., 409 Michigan. Day and Night Classes. Phone Central 5426.

CHICAGO LAW SCHOOL

Judge Richard S. Tuthill, President. Horatio N. Pike, Dean.
PREPARATORY COURSE.
EVENING SESSIONS.
Faculty of Leading Judges and Lawyers. Large Law Library.
TAFT STENOGRAPHIC COURT REPORTER'S COURSE.
Fall Term Opens Sept. 21.
For Catalog address Dept. T.
J. J. TOBIAS, Chancellor, 305 Randolph-st., Chicago. Tel. Cent. 5426.

ST. VIATEUR'S COLLEGE KANKAKEE, ILL.
56 MILES FROM CHICAGO.

Well organized faculties and complete educational equipments in departments of theology, philosophy, sciences and mathematics, literature and modern languages. Academic and preparatory courses. Degrees in Arts, Sciences and Letters conferred yearly. Military system of discipline. Gymnasium. Athletic pastimes encouraged. For illustrated catalogue address the REV. J. P. O'MAHONY, C. S. V., Pres.

Will be at the Sherman House, Chicago, from 11 a. m. to 2 p. m. daily.

KENWOOD INSTITUTE
4000 Ellis Avenue, Chicago.

Boarding and Day School for Girls of all ages. An Affiliated Preparatory School of the University of Chicago. Opens Sept. 23d. Handsome residence for boarding dept., affording private bath to each bedroom (limited to 15). New and modern class room buildings specially erected for Day School, with tennis court, play grounds and garden attached. Catalogue on application. 58th YEAR.

SYLVIA DYER LORING, ISABEL C. BUCKINGHAM, Principals.

Howe School
Lima, Indiana.

AN UNUSUALLY SUCCESSFUL SCHOOL FOR A LIMITED NUMBER OF BOYS. Modified military system. Newer school for younger boys entirely separate. Strong corps of instructors. Fine athletic field and beautiful lakes. For illustrated catalogue address

REVEREND J. H. McKENNIE, Box B.

Waterman Hall
SYCAMORE, ILLINOIS.

A Boarding School for Sixty Girls. Twentieth year. Preparatory, Academic, College Preparatory, Elective Courses. Catalogue on request. The Rector will be at 510 Masonic Temple Monday, 11 to 1 P. M. Address Rev. B. Frank Fleetwood, D. D., Rector.

MUSIC Domestic Science, Art, Expression.

Special Courses, Normal Courses for Teachers. Full Courses leading to Diplomas.
The best instruction. Reasonable rates.
Healthful and helpful College surroundings.
Address: Illinois Woman's College, Box H. Jacksonville, Illinois.

Chicago Preparatory School,
1709 AUDITORIUM.

A school especially planned to prepare students quickly and thoroughly for college, normal and professional schools. Individual instruction given to pupils whose previous education has been neglected.
DAY AND EVENING SESSIONS.
Tel. Harrison 7265.
T. E. HAGGERTY, Principal.

ON THE WISSAHICKON
MT. ST. JOSEPH.
Chestnut Hill, Philadelphia, Pa.

A Catholic College for Women, with Academic, Intermediate and Elementary Departments, Degrees conferred. Special advantages in Music and Art. Individual supervision of manners. Gymnasium, horseback riding, outdoor exercises, tennis, croquet, basket-ball, fencing, etc. Location and grounds unsurpassed. For illustrated catalogue address SISTER SUPERIOR.

The John Marshall Law School
Hon. A. M. WATERMAN, Dean
EVENING LAW SCHOOL WITH DAY STANDARD
Three years' course. Prepares for the bar. Term begins Sept. 29. For catalogue write Edw. T. Lee, Sec'y, 177 Dearborn Street, Chicago. Tel. Central 4569.

Hinshaw Conservatory

Dr. William Wade Hinshaw, Director, offers thorough and systematic training in all branches of Music and Dramatic Art. Catalog free. Address J. A. HINSHAW, Mgr., Kimball Hall, Chicago.

BUSINESS PREPARATORY
Day or Evening Classes.

In Bookkeeping, Shorthand, Civil Service, Advertising, Salesmanship, Accounting, Finance, Investments, Real Estate and Journalism.
ASSOCIATION INSTITUTE, 153 La Salle Street.

The Chicago School of Applied and Normal Art
EMMA M. CHURCH Director
234 Michigan Ave., Harvester Bldg., Chicago.

Opens Sept. 7—Day and Evening Classes in all branches of Drawing and Painting. Detailed information on request.

MOUNT ST. JOSEPH COLLEGE AND ACADEMY DUBUQUE, IOWA.

A Boarding School for Young Women. Collegiate Degrees. Academic and Grammar Departments. Commercial and Normal Courses. Conservatory of Music and Art. OPENS SEPT. 16. Address SISTER SUPERIOR.

ST. ROSE'S ACADEMY, BOARDING SCHOOL.
Classes will begin the first Monday in September. Terms reasonable. Address SISTERS OF THE HOLY CROSS, La Porte, Ind.

EDUCATIONAL.

St. Alban's
School for Boys
KNOXVILLE, ILLINOIS

Thoroughly equipped; home comforts, scientific apparatus, athletic and manual training outfit, hygienic safeguards. Practically in the country, but easy of access. Electric lighting, pure artesian water; home dairy, gardens and groves.

Older boys have rooms in home of Head Master. Younger boys, in the main building, in care of Matron. Daily association with masters, much individual attention. Come see the school.

Certificate admits to college. For Year Book 18 address the Head Master.

Rev. C. W. Leffingwell, D. D., Rector.

The Head Master will be at 210 Masonic Temple, Chicago, on Mondays and Tuesdays from 1:00 to 4:00 p. m.

Twenty-Third Season
American Conservatory
THE LEADING SCHOOL OF
Music and Dramatic Art

Kimball Hall, Wabash Ave. and Jackson Blvd., Chicago, Ill.

Recognized faculty of experts. Unsurpassed courses of study. Eminent Faculty. Dormitory. Children's Department. Public Recitals. Pupils' Concerts. Lectures. Normal Training Classes. Many free advantages. Summer session. Year opens September 7. Write for catalog and free prospectus.

HART CONWAY, the eminent educator, has for the stage, Director Dramatic Department.

ILLUSTRATED CATALOGUE MAILED FREE.

JOHN J. HATTSTAEDT, President.

UNIVERSITY OF NOTRE DAME
NOTRE DAME, INDIANA

Classes resume September 15 in the preparatory school, and September 16 in the college.

Courses in Ancient and Modern Languages, History, Economics, Sociology, Philosophy, Pedagogy, Chemistry, Mining, Civil, Electrical, Chemical and Mechanical Engineering, Architecture, Civil Law, Commercial Law, Science and Commercial Courses. Write for catalogue.

TERMS: Board, Tuition and Laundry, $300. Special Department for Boys Under 13.

A representative of the University may be found at the Auditorium Hotel, every Sunday from 9 A. M. to 12 M.

Lasell Seminary
For Young Women. Auburndale, Mass.

An unusual school. Combines thorough instruction in usual studies with unusual domestic training that fits for lives of cultured usefulness and home influence. Special opportunities in Household Economics, Music, Art, and Oratory. Beautiful location, ten miles from Boston. Catalogue and full information on application. Address

LASELL SEMINARY, Auburndale, Mass.

CHICAGO KENT COLLEGE OF LAW

Degree of LL.B in 2 years without interfering with your business. Instruction by the Faculty of the University of Chicago. Law Building, 10 S. La Salle St. Large and well equipped law library. Call or write for free catalog. Evening Classes. Practice Court. Graduates admitted to County, Supreme and U. S. Courts. Hon. Edmund W. Burke, Dean. 124 La Salle St., Suite 625. Desk E.

Girton School FOR GIRLS AND YOUNG WOMEN

Located in the most beautiful suburb of Chicago. College-preparatory, General and Seminary Courses. Music, Elocution, Domestic Science and Physical Training. Certificate admits to Smith, Vassar, Wellesley and colleges. For illustrated year book address

FRANCES KING COOKE, Principal.
Box 80. Winnetka, Ill.

HARRISON HALL, Washington, D. C.
MRS. ELLEN HARRISON M'KENZIE, Prin.
M. A., Columbian University.

Mrs. de Jarnette will receive into her school a limited number young ladies who wish the social and educational advantages of Washington under the best auspices. Write for catalogue. Address until Sept. 15th, 1908,
621 CLAYTON ST., DALLAS, TEXAS.

Refers by permission to Senator Taylor of Tenn.; Senator Clay of Ga.; Senator Culberson of Texas.

SEND YOUNG MEN AND YOUNG WOMEN TO
Wayland Academy
Affiliated with University of Chicago.

For High Scholarship, Constructive Athletics, Healthful Life, Ample Equipment, Christian Influences, Fifth Middle-Education.

Large Endowment. Beaver Dam, Wisconsin. Expenses $250. Catalogue from Edwin P. Brown, Pres.

COLLEGE OF PHYSICIANS AND SURGEONS, CHICAGO.

The College of Physicians and Surgeons, College of Medicine of the University of Illinois, will open its regular session Oct. 1, 1908. Laboratory equipment unsurpassed. Individual facilities unsurpassed. Individual and personal instruction a special feature. Students are allowed to specialize in elective subjects. Send for Catalogue 9C. Free.

FRANK R. ELDER, M. D., SECRETARY, Dearborn and Monroe-sts., Chicago, Ill.

ST. PATRICK'S ACADEMY MOMENCE, ILL.

50 miles from Chicago on C. & E. I. Ry. School for girls and young women. Primary, Academic, Collegiate and Normal Courses. Art and Music. Modern buildings, large grounds. Terms reasonable. Write for catalog. 50th year. Address MOTHER SUPERIOR.

STAMMERERS

We teach gestural speech. No time-beating or stammering. COME TO THE BEST. Write for free book, catalog and trial offer.
The Northwestern Institute for Stammerers, Suite 404 Saloma-st., Milwaukee, Wis.

WINONA SEMINARY, WINONA, MINN.

A Boarding School for Young Women, Conducted by The Sisters of St. Francis. Collegiate Course leading to Degree. Academic Department. Departments of Conservatory of Music, Expression, Arts and Crafts, and Household Economics. Splendid gymnasium. For catalog ad. The Directress.

BUNKER HILL MILITARY ACADEMY
Bunker Hill, Illinois. Box S. (28th year.)

The ideal Military School of the West. Complete and thorough. Graduates in the best colleges. Most suitable preparation for College and Business. Illustrated Catalog free. Colonel K. L. Silver, Ph.D.

BOHUMIL MICHALEK
Former Assistant to SEVCIK.
VIOLIN INSTRUCTION. SPECIAL TO BEGINNERS.
404 Kimball Hall, Chicago.

ROCKFORD COLLEGE FOR WOMEN.
Rockford, Illinois
Founded in 1849. Ranks with the first-class Women's Colleges of the country. (See report of Commissioner of Education.) Send for Catalog. Box O.

SHORTHAND I will give you expert instruction in shorthand in my office. You will have the personal attention of an experienced teacher and court reporter. Terms reasonable. Willis L. Wyman, 70 Dearborn-st., Chicago, Suite 12

We Teach You to Pass Civil Service
Teacher's and college entrance examinations.
THE SALFOUR JOHNSTONE SCHOOL.
2017 Schiller Bldg.

Columbia School of Music
CLARE OSBORNE REED, Director.
Fall Term opens Sept. 7th. For catalogue, address Anne Shaw Faulkner, Fine Arts Bldg., Chicago.

TODD SEMINARY FOR BOYS.
An ideal school for boys. 30 boys from Chicago. 7:47 am. for Todd, now, tomorrow and forever!—Mrs. Eugene Field. Send for full particulars. WOODS HOLE, Principal. Woodstock, Ill.

The WESTERN COLLEGE FOR WOMEN
Oxford, Ohio. 54th year. Classical courses strong. Advanced work in Home Economics. Music and Art. Catalog and views on request. Address Rev. John Grant Newman, D.D.

THE WASHINGTON SCHOOL FOR BOYS.
3026 WISCONSIN AVE.,
WASHINGTON, D. C.

Cheshire School Cheshire, Conn.
College preparatory and general courses. 150 acres of land. Five buildings. Five cities in every car. Write for catalogue. Fall term begins Sept. 15.

(Continued on page 10, col. 6.)